



Front Collection 2020





Eggersmann – a 111-year-old, 4th Generation German company, is the oldest family owned kitchen manufacturer in Germany.

At Eggersmann we are focused on individual designs and have taken modern to the next level with our UNIQUE collection that features furniture designs using genuine granite, marble, quartz and steel finishes. As an FSC Certified manufacturer, Eggersmann is always considering and improving the carbon footprint and environmental effect on the planet. As an industrial manufacturer Eggersmann offers the largest collection of engineered wood veneers and environmentally friendly lacquered surfaces in high-gloss, textured, and matt with unlimited color combinations! Eggersmann has a brand reputation for the flexibility in custom cabinetry design and sizing along with award winning state-of-the-art components and accessories.



For many years, Eggersmann has been an in-demand and successful partner for the outfitting of projects of all sizes, ranging from a very exclusive villa to a large-scale development with several hundred kitchens. Cabinetry and Casework from Eggersmann fulfill all the demands made by discerning clientele and premium developers with regard to logistics, planning, brand recognition, aesthetics and quality.

The experience in international projects around the globe will bring value to your home or development. Eggersmann can offer perfect order handling, competent and talented in-house design and processing team, high-performing and extremely flexible products and a program containing internationally oriented design trends for every market. All of this comes together to create the best team for successful cooperation and exceeding customer's satisfaction around the world.



Eggersmann distribution partners, located in each global market center, are the direct contacts for designers, architects and developers to discuss and design projects of all types and sizes.

Together ensure perfect handling along with installation, shipping logistics, site management, and after-sales service and concierge support.



sophisticated since 1908

COMO

Front finish: Melamine decor
Edges: 1.3 mm soft edges
Front finish reverse side: matching front side
Front thickness: 19 mm
Front base: triple-ply chipboard
Front weight: 13.2 kg/m²

■ Front with special edge processing and invisible glue line



2301 opal white

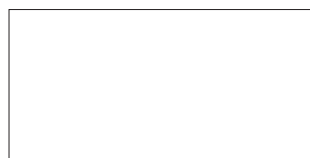

140 white



182 dark grey



2300 toffee



2302 light grey

MILANO

Front finish: Melamine decor Fine Matt
Edges: 1.3 mm soft edges
Front finish reverse side: matching front side
Front thickness: 19 mm
Front base: triple-ply chipboard
Front weight: 13.2 kg/m²

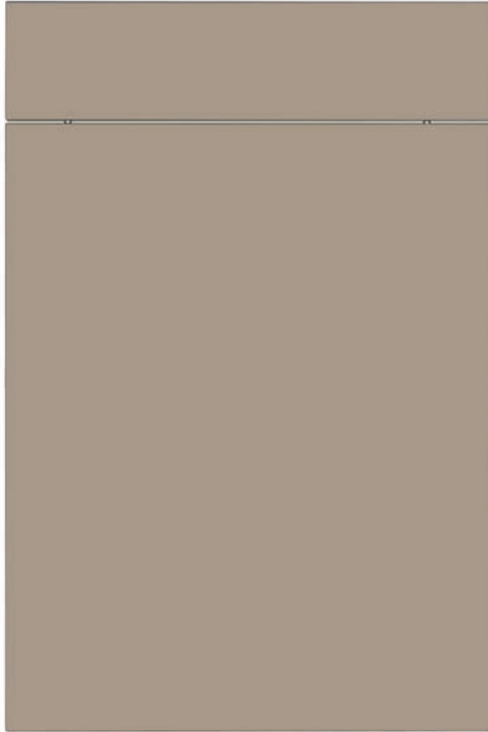

■ Front with special edge processing and invisible glue line.

2305 terra

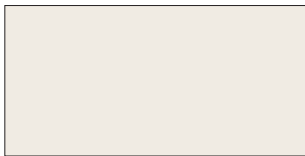

2306 pearl white



2307 kashmir

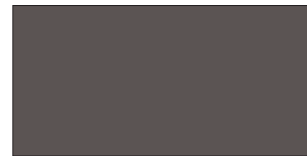

2308 graphite

TUNIS

Front finish: Melamine decor
Edges: 1.3 mm soft edges
Front finish reverse side: matching front side
Front thickness: 19 mm
Front base: triple-ply chipboard
Front weight: 13.2 kg/m²



2905 Walnut, horizontal
2805 Walnut

- **Melamine wood grain finishes will not be grain matched.**
- Shelves, finished side panels, back panels are vertical finished.
- **Front with special edge processing and invisible glue line.**



2720 concrete

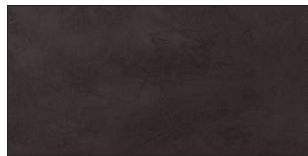

2721 concrete dark

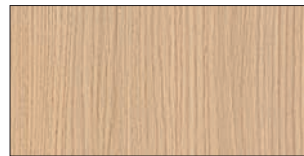

2806 light oak
2906 light oak, horizontal

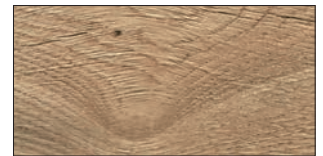

2902 Halifax oak, horizontal
2802 Halifax oak

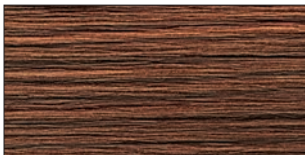

2903 Pine brown, horizontal
2803 Pine brown

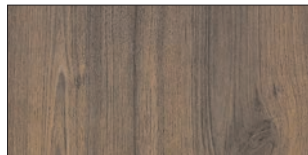

2811 Chestnut
2911 Chestnut, horizontal

TRONDHEIM

Front finish: Melamine decor, with embossed surface
 Edges: 1 mm soft edges
 Front finish reverse side: matching front side, without embossed surface
 Front thickness: 19 mm
 Front base: triple-ply chipboard
 Front weight: 13.2 kg/m²



- Melamine wood grain finishes will not be grain matched.
- Shelves, finished side panels, back panels are vertical finished.
- Front with special edge processing and invisible glue line.

2800 Sherwood lava
2900 Sherwood lava, horizontal

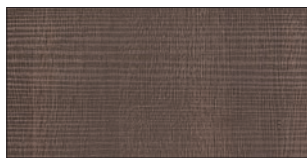

842 dark oak, rough sawn

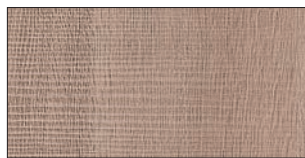

843 brown oak, rough sawn

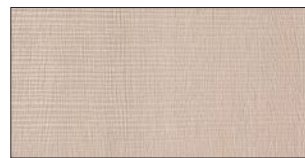

844 sand oak, rough sawn



2807 Ash white
2907 Ash white, horizontal

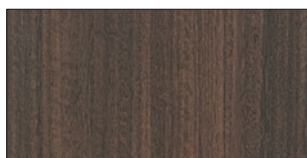

2808 Acacia light *
2908 Acacia light, horizontal *

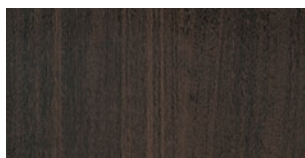

2809 Acacia dark *
2909 Acacia dark, horizontal *

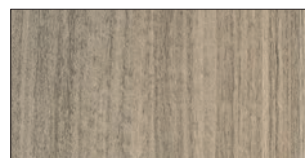

2810 Akazie silver *
2910 Akazie silver, horizontal *



2904 Pembroke oak, horizontal
2804 Pembroke oak

* embossed surface on both sides

MACAU

Front finish: Laminate Xtreme Matt
Edges: 1.3 mm soft edges
Front finish reverse side: matching front side
Front thickness: 19 mm
Front base: triple-ply chipboard
Front weight: 14 kg/m²

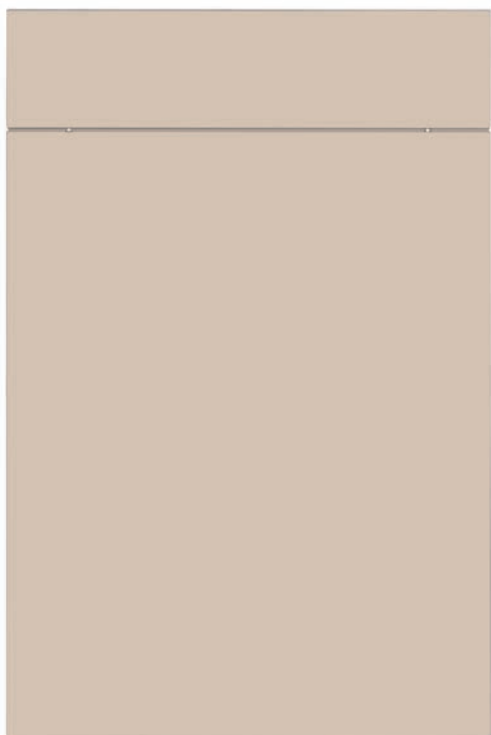

■ Front with special edge processing and invisible glue line.

2707 kashmir



2705 terra

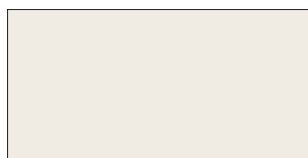

2706 pearl white



2708 graphite

SYDNEY

Front finish: Melamin decor with UV coating PerfectSense matt
Edges: 1.3 mm soft edges
Front finish reverse side: matching front side
Front thickness: 19 mm
Front base: MDF core
Front weight: 15.5 kg/m²



2304 metal decor bronze



2303 metal decor steel dark

Front finish: Laminate with nano surface and soft touch effect
Edges: 1.2 mm soft edges
Front finish reverse side: matching front side
Front thickness: 19 mm
Front base: MDF core
Front weight: 14.3 kg/m²



■ Front with special edge processing and invisible glue line.

2714 Nano iron grey

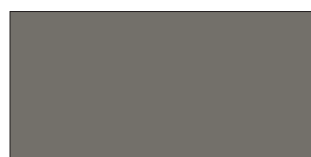

2711 Nano grigio



2712 Nano black



2713 Nano lotus white

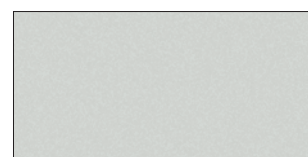

2715 Nano grey

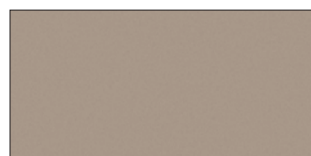

2716 Nano taupe

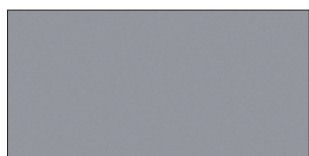

2717 Nano diamond grey



2718 Nano polar white

CALGARY

Front finish: **Acrylux TopX high-gloss** with lacquered surface
Edges: 1.3 mm high-gloss edges
Front finish reverse side: melamine, matching colour, **(matt)**
Front thickness: 19 mm
Front base: MDF core
Front weight: 13.6 kg/m²

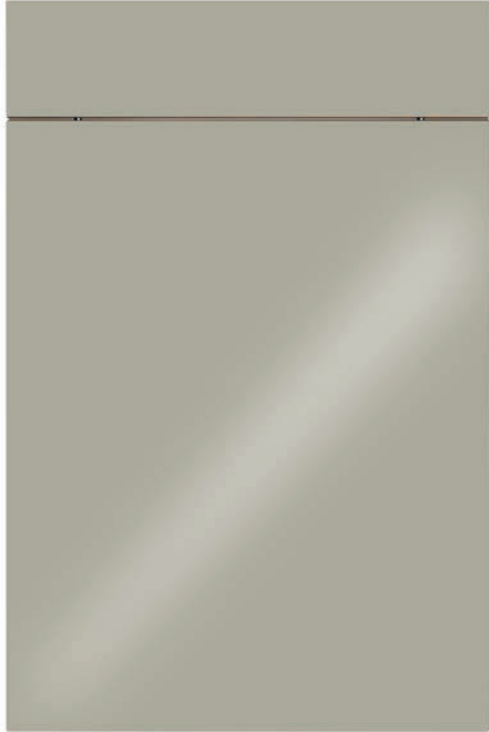

■ Front with special edge processing and invisible glue line.

656 Acrylux TopX
kubanit metallic high-gloss

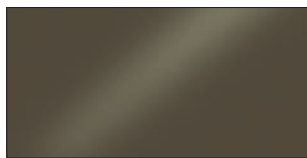

652 Acrylux TopX
fango high-gloss

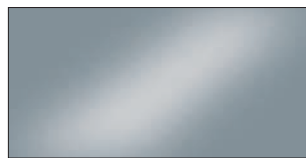

654 Acrylux TopX
silver metallic high-gloss
(edge Acryl alu-coloured)

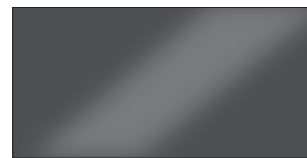

655 Acrylux TopX
anthracite metallic
high-gloss

DALLAS

Front finish: high-gloss lacquered
Edges: 1.3 mm glossy soft edges
Front finish reverse side: matching high-gloss lacquered
Front thickness: 19 mm
Front base: MDF core
Front weight: 15.5 kg/m²

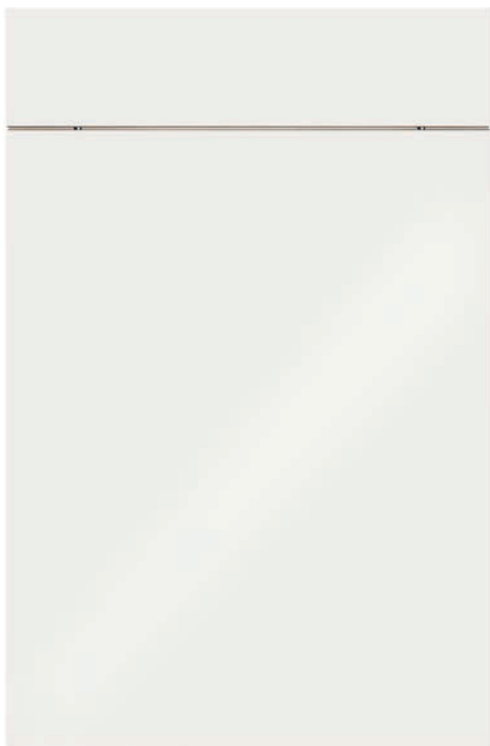

■ Front with special edge processing and invisible glue line.

2602 alpine white, high-gloss

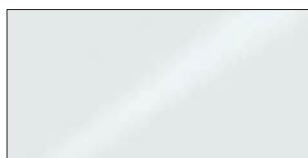

2604 icy white, high gloss

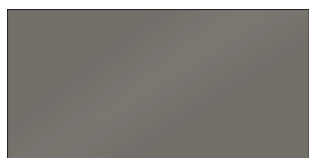

2605 grigio, high-gloss

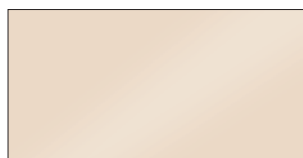

2606 toffee, high-gloss



2607 grey brown, high-gloss

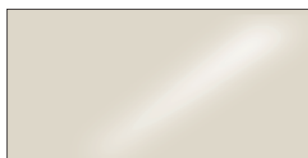

2608 light grey, high-gloss

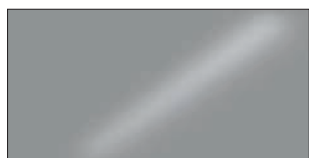

2609 stone grey, high-gloss

ANCONA

Front finish: fine textured, matt
Edges: 2 mm rounded edges
Front finish reverse side: matching lacquered
Front thickness: 19 mm
Front base: MDF core
Front weight: 15.4 kg/m²

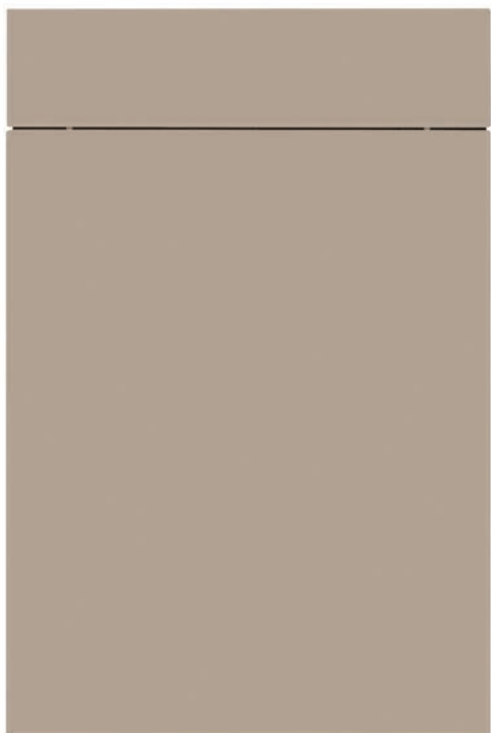

This door style can be offered in any RAL or NCS color at an additional charge per color.



Other special colours are available if technically possible and price upon request.

526 cappuccino, fine textured



520 white, fine textured

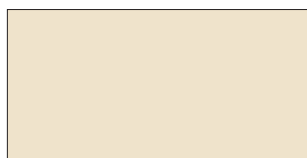

521 camé, fine textured

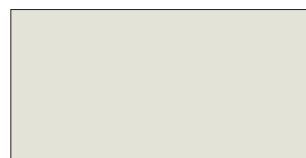

522 blossom white, fine textured

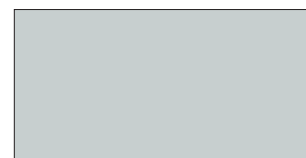

529 pearl grey, fine textured



531 graphite grey, fine textured



536 lava, fine textured



539 snow white, fine textured

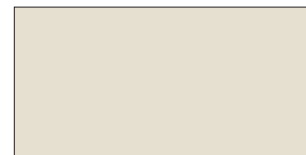

8305 shell, fine textured



8315 terra, fine textured

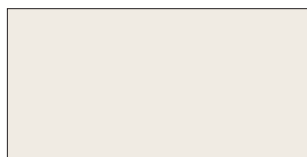

8316 pearl white, fine textured



8317 kashmir, fine textured



8318 graphite, fine textured

surrounding colour **STL** fine textured, matt lacquered

MODENA

Front finish: Satin texture lacquer
Edges: 2 mm rounded edges
Front finish reverse side: matching lacquered
Front thickness: 19 mm
Front base: MDF core
Front weight: 15.8 kg/m²

This door style can be offered in any RAL or NCS color at an additional charge per color.

Other special colours are available if technically possible and price upon request.



8408 graphite, satin texture lacquer



8405 terra,
satin texture lacquer



8406 pearl white,
satin texture lacquer



8407 kashmir,
satin texture lacquer



8432 black,
satin texture lacquer

KARAT Matt

Front finish: Matt lacquered
Edges: 2 mm rounded edges
Front finish reverse side: matching lacquered
Front thickness: 19 mm
Front base: MDF core
Front weight: 15.4 kg/m²

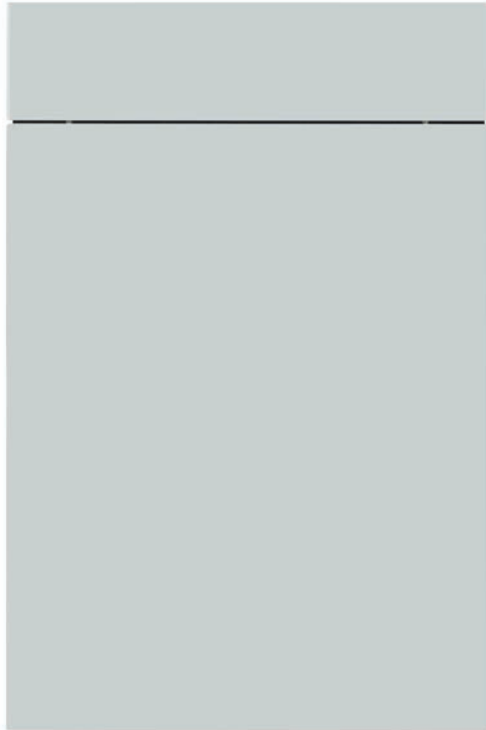

386 pearl grey, matt lacquered

This door style can be offered in any RAL or NCS color at an additional charge per color.

Other special colours are available if technically possible and price upon request.



66 blossom white, matt lacquered



325 titanium, matt lacquered

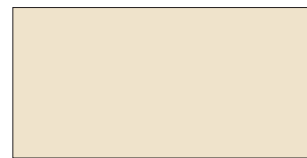

328 camé, matt lacquered



329 cappuccino, matt lacquered



332 graphite grey, matt lacquered



335 toffee, matt lacquered



339 snow white, matt lacquered

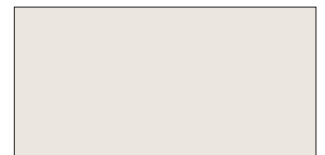

380 white, matt lacquered



381 dark grey, matt lacquered



8004 icy white, matt lacquered

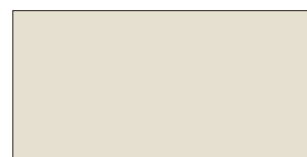

8005 shell, matt lacquered

surrounding colour **ML** matt lacquered

KARAT HIGH GLOSS

Front finish: High-gloss lacquered
Edges: 2 mm rounded edges
Front finish reverse side: matching **matt** lacquered
Front thickness: 19 mm
Front base: MDF core
Front weight: 15.8 kg/m²

Type 4



588 alpine white, high-gloss



8604 icy white, high-gloss



8605 shell, high-gloss

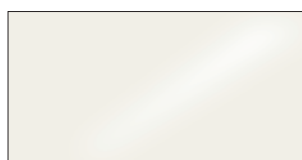

8616 pearl white, high-gloss

KARAT HIGH GLOSS

Type 5

Front finish: High-gloss lacquered
Edges: 2 mm rounded edges
Front finish reverse side: matching **matt** lacquered
Front thickness: 19 mm
Front base: MDF core
Front weight: 15.8 kg/m²

This door style can be offered in any RAL or NCS color at an additional charge per color.



Other special colours are available if technically possible and price upon request.



8617 kashmir, high-gloss



582 pearl grey, high-gloss

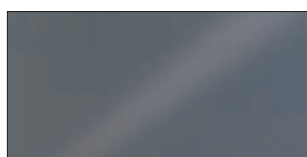

584 dark grey, high-gloss



589 camé, high-gloss



594 toffee, high-gloss



596 cappuccino, high-gloss



597 graphite grey, high-gloss

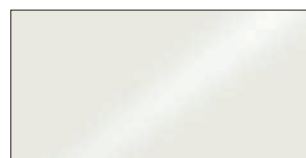

8600 snow white, high-gloss



8615 terra, high-gloss

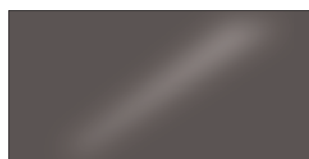

8618 graphite, high-gloss

surrounding colour **HG** High-gloss lacquered

VENTURA

Front finish: Effect lacquer
Edges: 2 mm rounded edges
Front finish reverse side: **black matt** lacquered
Front thickness: 19 mm
Front base: MDF core
Front weight: 15.8 kg/m²



- **Every Ventura front panel is unique!**
The effect lacquer finish is made by hand. Slight differences in color intensity, shading or in the grinding pattern, which may have the effect that the color shade appears different, are preserved as characteristic for this handmade finish and feature the furniture parts their unique charisma.
- **For additions to a delivered kitchen, a reference sample from the original delivery is required prior production.**

8008 Effect lacquer, steelgrey



8010 Effect lacquer, bronze

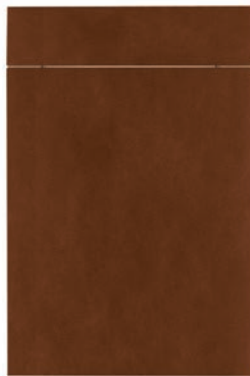

8011 Effect lacquer, copper

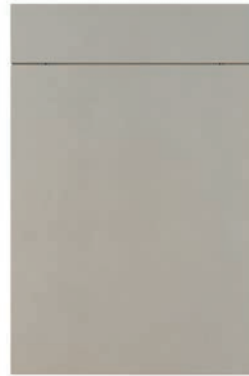

8012 Effect lacquer, silver



8013 Effect lacquer,
Brushed Brass light



8014 Effect lacquer, Dark Brass

surrounding colour

EL

Effect lacquer, matt

Front finish: Wood veneered
 Edges: 1 mm edges on all sides matching
 Front finish reverse side: matching veneered
 Front thickness: 19 mm
 Front base: triple-ply chipboard
 Front weight: 12.9 kg/m²



■ Wood is a natural product and subject to variation of colour and graining. It follows, therefore, that there will be differences between the samples/images and the respective delivery of the wood items. Please also note that sunlight will lead to changes in colour.

If horizontal veneered grain will not be grain matched as standard. Grain matched veneer processing can be supplied at an additional charge of 15% for horizontal veneer.

* **Shelves, finished side panels, back panels are vertical veneered as standard.**

3518 brushed core ash light
5518 brushed core ash light, horizontal veneered*



433 Fineline grigio
444 Fineline grigio horizontal veneered*



464 oak, black
453 oak black horizontal veneered*



493 Fineline oak anthracite
494 Fineline oak anthracite horizontal veneered*



557 oak, rough sawn



3510 brushed oak silverbrown
5510 brushed oak silverbrown, horizontal veneered*

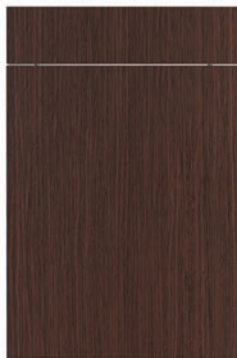

3522 Fineline wenge
5522 Fineline wenge, horizontal veneered*

surrounding colour **F** veneered

Front finish: Wood veneered
 Edges: 1 mm edges on all sides matching
 Front finish reverse side: matching veneered
 Front thickness: 19 mm
 Front base: triple-ply chipboard
 Front weight: 12.9 kg/m²



■ Wood is a natural product and subject to variation of colour and graining. It follows, therefore, that there will be differences between the samples/images and the respective delivery of the wood items. Please also note that sunlight will lead to changes in colour.

If horizontal veneered grain will not be grain matched as standard. Grain matched veneer processing can be supplied at an additional charge of 15% for horizontal veneer.

* **Shelves, finished side panels, back panels are vertical veneered as standard.**

3535 Smoked oak planked, brushed
5535 Smoked oak planked, brushed, horizontal veneered*



415 walnut Vinterio, horizontal veneered*
416 walnut Vinterio



479 american oiled walnut, horizontal veneered*
499 american oiled walnut

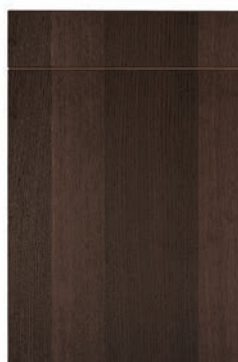

559 oak smoked, brushed
569 oak smoked, brushed, horizontal veneered*

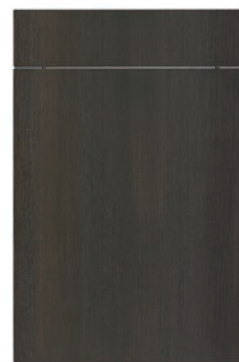

3519 brushed core ash anthracite
5519 brushed core ash anthracite, horizontal veneered*



3547 light oak brushed
5547 light oak brushed, horizontal veneered*



3548 Smoked larch
5548 Smoked larch, horizontal veneered*

Front finish: Wood veneered
 Edges: 1 mm edges on all sides matching
 Front finish reverse side: matching veneered
 Front thickness: 19 mm
 Front base: triple-ply chipboard
 Front weight: 12.9 kg/m²



■ Wood is a natural product and subject to variation of colour and graining. It follows, therefore, that there will be differences between the samples/images and the respective delivery of the wood items. Please also note that sunlight will lead to changes in colour.

If horizontal veneered grain will not be grain matched as standard. Grain matched veneer processing can be supplied at an additional charge of 15% for horizontal veneer.

* **Shelves, finished side panels, back panels are vertical veneered as standard.**

3540 Oak dark brown, brushed
5540 Oak dark brown, brushed, horizontal veneered*



3527 walnut,
5527 walnut,
 horizontal veneered*

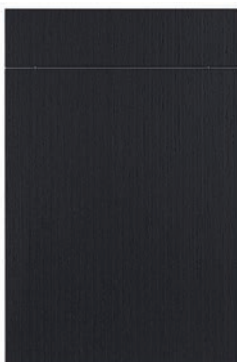

3530 FINELINE graphite black
5530 FINELINE graphite black,
 horizontal*

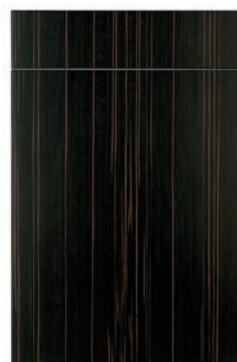

3534 FINELINE Maro ebony
5534 FINELINE Maro ebony,
 horizontal*



3545 Oak dark brown riftcut
5545 Oak dark brown riftcut,
 horizontal veneered*



3554 sand oak
5554 sand oak,
 horizontal veneered*



5506 walnut satin, horizontal
 veneered*
3506 walnut satin

Front finish: Wood veneered
 Edges: 1 mm edges on all sides matching
 Front finish reverse side: matching veneered
 Front thickness: 19 mm
 Front base: triple-ply chipboard
 Front weight: 12.9 kg/m²

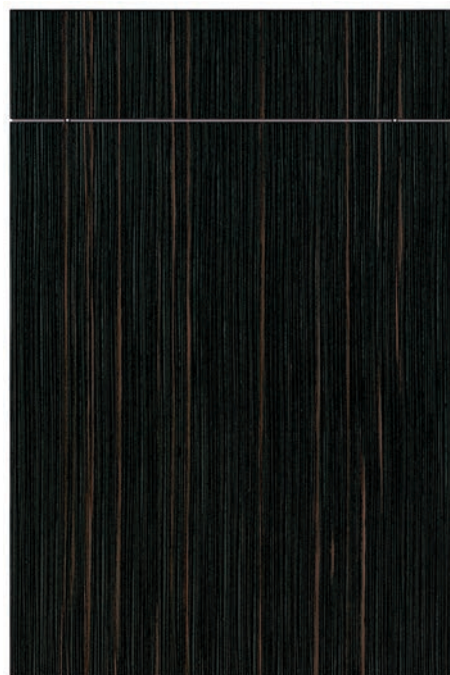

■ Wood is a natural product and subject to variation of colour and graining. It follows, therefore, that there will be differences between the samples/images and the respective delivery of the wood items. Please also note that sunlight will lead to changes in colour.

If horizontal veneered grain will not be grain matched as standard. Grain matched veneer processing can be supplied at an additional charge of 15% for horizontal veneer.

* **Shelves, finished side panels, back panels are vertical veneered as standard.**

3532 Fineline Maro ebony embossed
5532 Fineline Maro ebony, embossed, horizontal* (Door thickness 18 mm)

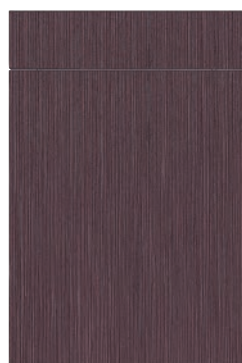

669 fineline oak grey, embossed
679 fineline oak, grey embossed, horizontal* (Door thickness 18 mm)

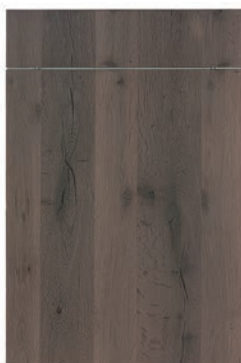

3524 brushed oak, slate-brown,
5524 brushed oak, slate-brown, horizontal veneered*

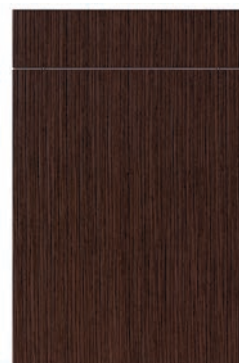

3531 Fineline wenge embossed
5531 Fineline wenge embossed, horizontal* (Door thickness 18 mm)

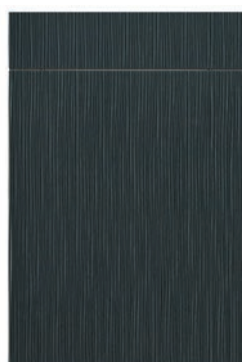

3533 Sisal black embossed
5533 Sisal black embossed, horiz. veneered* (Door thickness 18 mm)



3549 Silver oak oiled
5549 Silver oak oiled, horizontal veneered*

surrounding colour **F, FG** veneered, veneered with embossed surface

TOULON

Front finish:	Wood veneered
Edges:	1 mm edges on all sides matching
Front finish reverse side:	matching veneered
Front thickness:	19 mm
Front base:	triple-ply chipboard
Front weight:	12.9 kg/m ²



3541 Barrel oak
5541 Barrel oak, horizontal veneered*



3538 Barrel oak, silver-grey oiled
5538 Barrel oak, silver-grey oiled,
horizontal veneered*

- Wood is a natural product and subject to variation of colour and graining. It follows, therefore, that there will be differences between the samples/images and the respective delivery of the wood items. Please also note that sunlight will lead to changes in colour.

Wood veneer grain will not be grain matched if horizontal veneered.

- * **Shelves, finished side panels, back panels are vertical veneered as standard.**

NOBLE VENEER COLLECTION MATT

Front finish:	Noble wood veneered fronts feature veneers from precious and unusual trees
Edges:	1 mm edges on all sides
Front finish reverse side:	veneer grain may not be matched and due to the precious nature of some veneers may be of lesser grade veneer
Front thickness:	19 mm
Front base:	triple-ply chipboard
Front weight:	12.9 kg/m ²



5511 Macassar Amaro, horizontal

- These veneers are hand picked and are grain matched or book matched according to required approved samples.
- Shelves, side panels and plinth panels with grain matched veneer processing are available. Finished carcass sides, open shelf units and L-profil grip DGL are also available in these veneers but the veneer processing will be uncontinuous.
- Wood is a natural product and subject to variation of colour and graining. It follows, therefore, that there will be differences between the samples/images and the respective delivery of the wood items. Please also note that sunlight will lead to changes in colour.
- A veneer sample approval is required prior to producing furniture with NOBLE VENEER COLLECTION. The sample will be produced 400 mm x 400 mm on 6 mm thick panel material. The edges and back will not be finished.
- Horizontal grain direction



5513 Satin Walnut, horizontal



5515 Palisander, horizontal



5516 Copper oak, brushed, horizontal



5517 oak smoked with variations, brushed, horizontal



5556 Smoked Eucalyptus, horizontal



5551 Anigre silver, horizontal

NOBLE VENEER COLLECTION MATT

Front finish:	Noble wood veneered fronts feature veneers from precious and unusual trees
Edges:	1 mm edges on all sides
Front finish reverse side:	veneer grain may not be matched and due to the precious nature of some veneers may be of lesser grade veneer
Front thickness:	19 mm
Front base:	triple-ply chipboard
Front weight:	12.9 kg/m ²

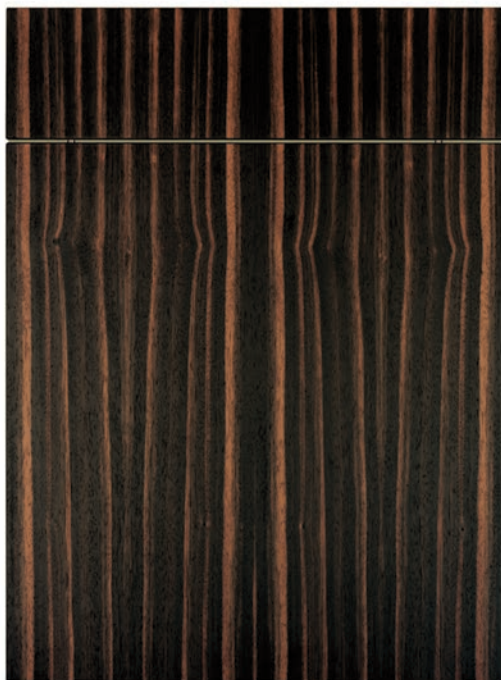

3511 Macassar Amaro

- These veneers are hand picked and are grain matched or book matched according to required approved samples.
- Shelves, side panels and plinth panels with grain matched veneer processing are available. Finished carcass sides, open shelf units and L-profil grip DGL are also available in these veneers but the veneer processing will be uncontinuous.
- Wood is a natural product and subject to variation of colour and graining. It follows, therefore, that there will be differences between the samples/images and the respective delivery of the wood items. Please also note that sunlight will lead to changes in colour.
- A veneer sample approval is required prior to producing furniture with NOBLE VENEER COLLECTION. The sample will be produced 400 mm x 400 mm on 6 mm thick panel material. The edges and back will not be finished.
- Vertical grain direction



3513 Satin Walnut



3515 Palisander

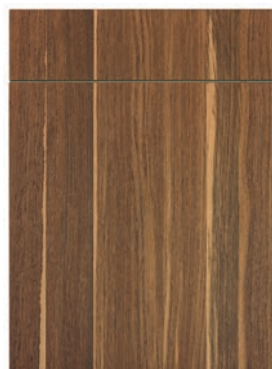

3516 Copper oak, brushed



3517 oak smoked with variations, brushed



3556 Smoked Eucalyptus



3551 Anigre silver

NOBLE VENEER COLLECTION HIGH GLOSS

Front finish:	Noble wood veneered fronts feature veneers from precious and unusual trees.
Edges:	1 mm edges on all sides
Front finish reverse side:	veneer grain may not be matched and due to the precious nature of some veneers may be of lesser grade veneer
Front thickness:	19 mm
Front base:	triple-ply chipboard
Front weight:	13.2 kg/m ²

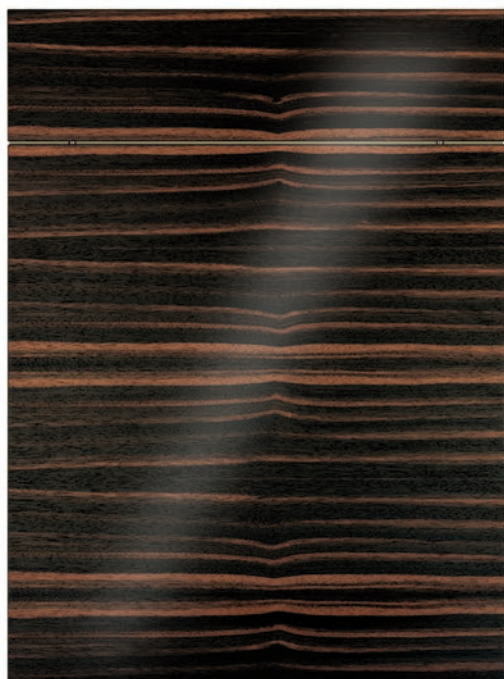

- These veneers are hand picked and are grain matched or book matched according to required approved samples.
- Shelves, side panels and plinth panels with grain matched veneer processing are available. Finished carcass sides, open shelf units and L-profil grip DGL are also available in these veneers but the veneer processing will be uncontinuous.
- Wood is a natural product and subject to variation of colour and graining. It follows, therefore, that there will be differences between the samples/images and the respective delivery of the wood items. Please also note that sunlight will lead to changes in colour.
- A veneer sample approval is required prior to producing furniture with NOBLE VENEER COLLECTION. The sample will be produced 400 mm x 400 mm on 6 mm thick panel material. The edges and back will not be finished.
- Horizontal grain direction

5711 Macassar Amaro, horizontal, high-gloss lacquered on all sides



5713 Satin Walnut, horizontal, high-gloss lacquered on all sides



5715 Palisander, horizontal, high-gloss lacquered on all sides

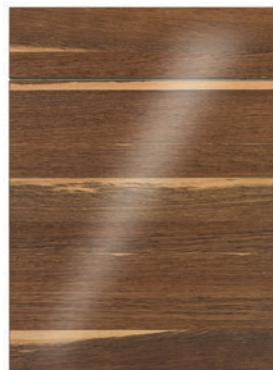

5716 Copper oak, horizontal, high-gloss lacquered on all sides



5756 Smoked Eucalyptus horizontal, high-gloss lacquered on all sides

surrounding colour **NVHG** Noble Veneer, high-gloss lacquered

NOBLE VENEER COLLECTION HIGH GLOSS

Front finish:	Noble wood veneered fronts feature veneers from precious and unusual trees.
Edges:	1 mm edges on all sides
Front finish reverse side:	veneer grain may not be matched and due to the precious nature of some veneers may be of lesser grade veneer
Front thickness:	19 mm
Front base:	triple-ply chipboard
Front weight:	13.2 kg/m ²

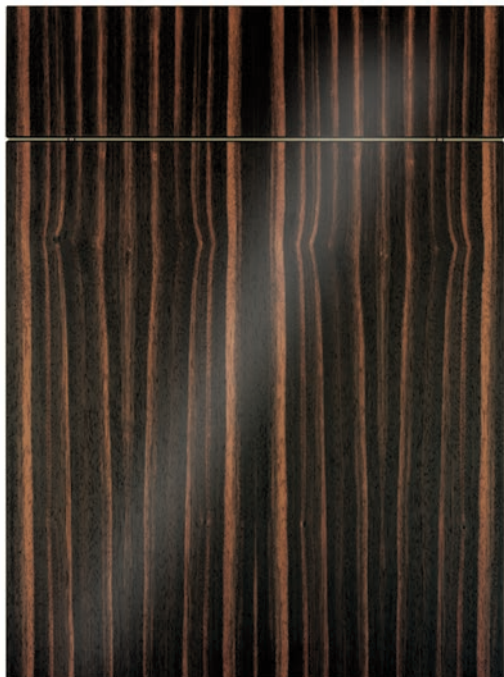

- These veneers are hand picked and are grain matched or book matched according to required approved samples.
- Shelves, side panels and plinth panels with grain matched veneer processing are available. Finished carcass sides, open shelf units and L-profil grip DGL are also available in these veneers but the veneer processing will be uncontinuous.
- Wood is a natural product and subject to variation of colour and graining. It follows, therefore, that there will be differences between the samples/images and the respective delivery of the wood items. Please also note that sunlight will lead to changes in colour.
- A veneer sample approval is required prior to producing furniture with NOBLE VENEER COLLECTION. The sample will be produced 400 mm x 400 mm on 6 mm thick panel material. The edges and back will not be finished.
- Vertical grain direction

3711 Macassar Amaro, high-gloss lacquered on all sides



3713 Satin Walnut
high-gloss lacquered
on all sides



3715 Palisander
high-gloss lacquered
on all sides

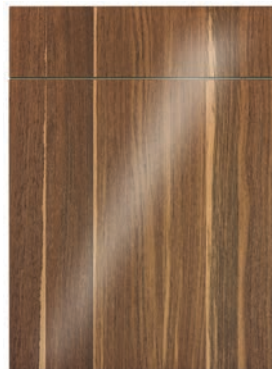

3716 Copper oak
high-gloss lacquered on all sides



3756 Smoked Eucalyptus
high-gloss lacquered on all sides

surrounding colour **NVHG** Noble Veneer, high-gloss lacquered

LAUSANNE

Front finish:	Wood veneered front with vertical groove shape
Edges:	1 mm edges on all sides matching
Front finish reverse side:	matching veneered
Front thickness:	21 mm
Front base:	triple-ply chipboard
Front weight:	14.3 kg/m ²



3549 Silver oak oiled

- Wood is a natural product and subject to variation of colour and graining. It follows, therefore, that there will be differences between the samples/images and the respective delivery of the wood items. Please also note that sunlight will lead to changes in colour.
- **Shelves, side panels, finished carcass sides, back panels are vertical veneered without groove shape**
- **Wood veneer grain will not be grain matched if vertical veneered.**

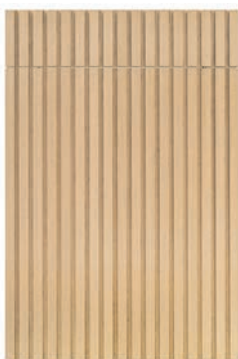

3554 Sand oak

CHABLIS

Front finish:	wood veneered, vintage oak, embossed
Edges:	1 mm edges on all sides
Front finish reverse side:	veneered, embossed
Front thickness:	20 mm
Front base:	triple-ply chipboard
Front weight:	10.7 kg/m ²



3520 Vintage oak*

5520 Vintage oak, horizontal*

- Wood is a natural product and subject to variation of colour and graining. It follows, therefore, that there will be differences between the samples/images and the respective delivery of the wood items. Please also note that sunlight will lead to changes in colour.
- **Open shelf units, finished carcass sides and interior veneered carcass for glass door units are not available.**
- **Wood veneer grain will not be grain matched if vertical or horizontal veneered.**
- * **Shelves, side panels, etc. are available in 20 mm, 50 mm and 100 mm thickness, and are vertical veneered as standard.**

TORINO

Front finish: aluminum anodised
Edges: 1 mm flush aluminum edges on all sides
Front finish reverse side: matching material
Front thickness: 19 mm
Front base: triple-ply chipboard
Front weight: 16.9 kg/m²

Type 4

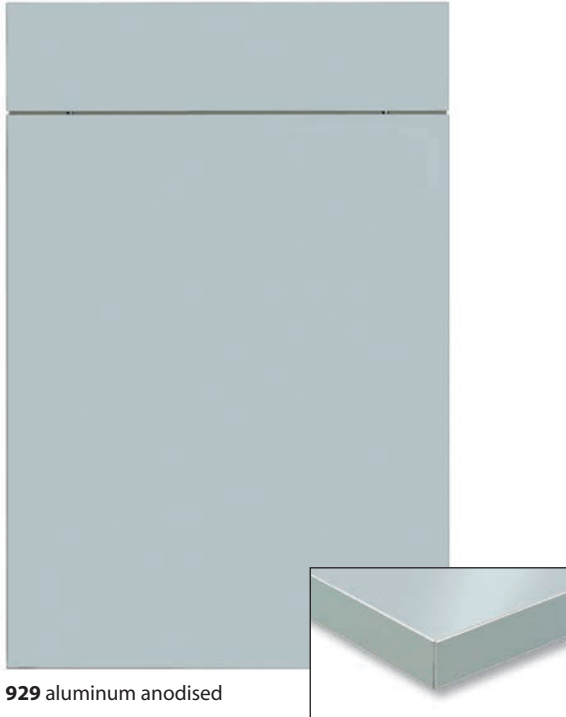

929 aluminum anodised

surrounding colour

AE

aluminum anodised (the horizontal grip channel profile DGL can be used as "ASP" material type as well).

Type 5



8910 grey anodised

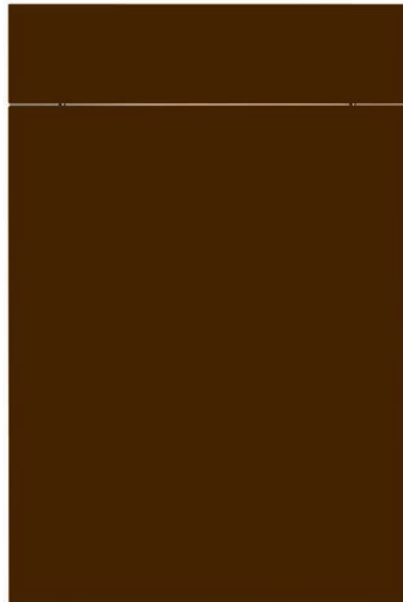

8908 Dark Bronze anodised

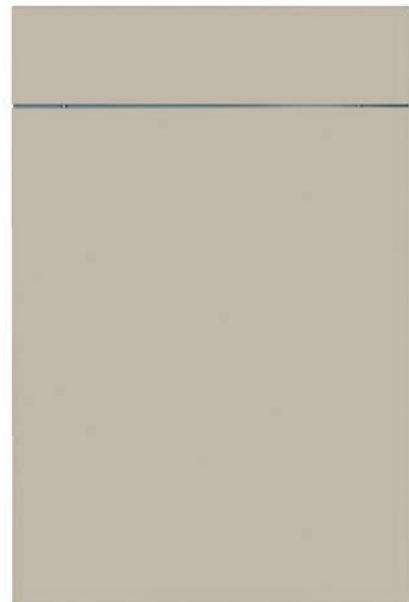

8909 Light Bronze anodised

surrounding colour

AE

aluminum anodised

MANHATTAN F

Front finish: Aluminum frame door with veneered center panel
 Edges: Aluminum frame
 Front finish reverse side: matching veneered
 Front thickness: 24 mm
 Front base: triple-ply chipboard
 Front weight: 15.1 kg/m²



Available finishes for the aluminum frame:

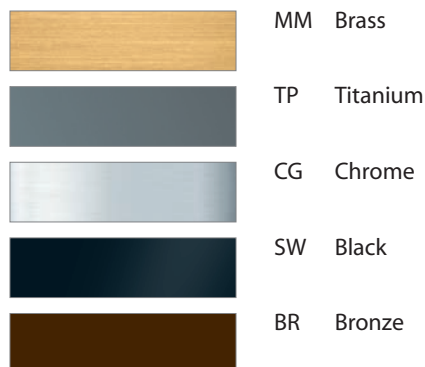

■ Front panels cannot be fitted together.

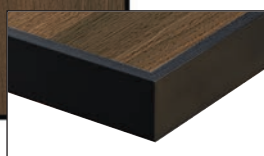

3535 Smoked oak planked
5535 Smoked oak planked,
 horizontal veneered*



3519 core ash light anthracite
5519 core ash light anthracite
 horizontal veneered*



3527 walnut
5527 walnut,
 horizontal veneered*



3530 Fineline grafite black
5530 Fineline grafite black,
 horizontal*

Additional veneer options for center panel on request.

MANHATTAN SL

Front finish: Aluminum frame door with satin texture lacquered center panel
 Edges: Aluminum frame
 Front finish reverse side: matching lacquered
 Front thickness: 24 mm
 Front base: MDF core
 Front weight: 18 kg/m²

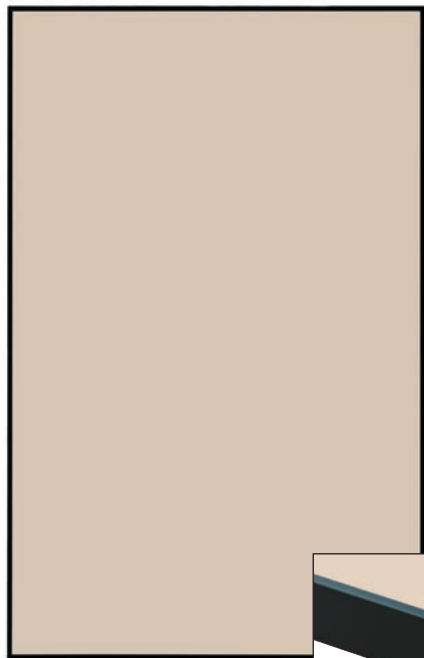

8407 kashmir,
satin texture lacquer

Available finishes for the aluminum frame:

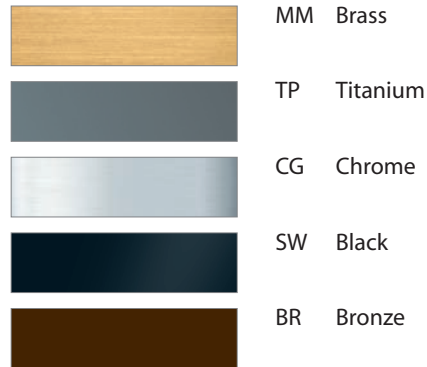

■ Front panels cannot be fitted together.

This door style can be offered in any RAL or NCS color at an additional charge per color.

Other special colours are available if technically possible and price upon request.

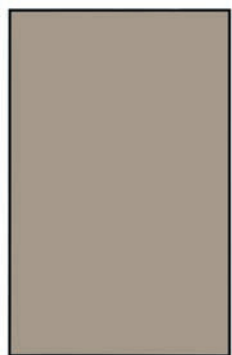

8405 terra,
satin texture lacquer

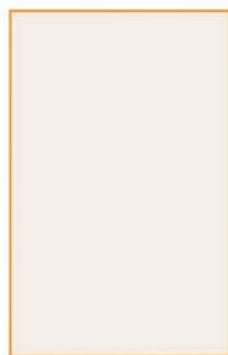

8406 pearl white,
satin texture lacquer



8408 graphite,
satin texture lacquer



8432 black,
satin texture lacquer

Additional veneer options for center panel on request.

surrounding colour **SL** satin texture lacquer (without aluminum frame)

MANHATTAN HG



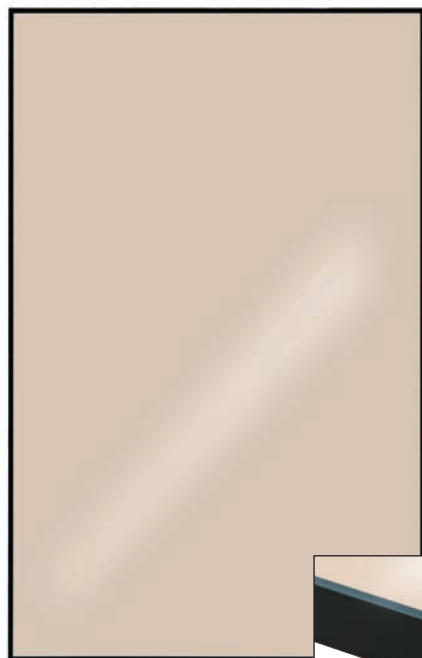

Front finish: Aluminum frame door with high-gloss lacquered center panel
 Edges: Aluminum frame
 Front finish reverse side: matching lacquered
 Front thickness: 24 mm
 Front base: MDF core
 Front weight: 18 kg/m²

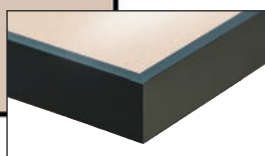

8617 kashmir, high-gloss

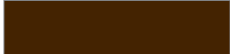

Available finishes for the aluminum frame:

-  MM Brass
-  TP Titanium
-  CG Chrome
-  SW Black
-  BR Bronze

■ Front panels cannot be fitted together.

This door style can be offered in any RAL or NCS color at an additional charge per color.

Other special colours are available if technically possible and price upon request.

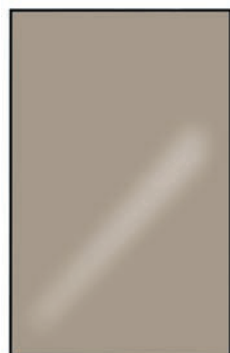

8615 terra, high-gloss



8616 pearl white, high-gloss



8618 graphite, high-gloss

Additional veneer options for center panel on request.

MANHATTAN AE

Front finish: Aluminum frame door with aluminum anodized center panel
Edges: Aluminum frame
Front finish reverse side: matching material
Front thickness: 24 mm
Front base: triple-ply chipboard
Front weight: 17.5 kg/m²

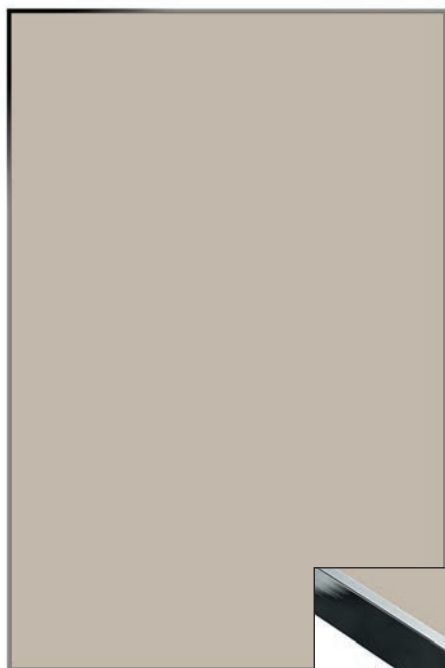

8909 Light Bronze anodised

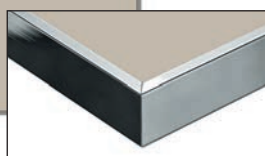

Available finishes for the aluminum frame:



MM Brass



TP Titanium



CG Chrome



SW Black



BR Bronze

■ Front panels cannot be fitted together.

This door style can be offered in any RAL or NCS color at an additional charge per color.

Other special colours are available if technically possible and price upon request.



929 aluminum anodised

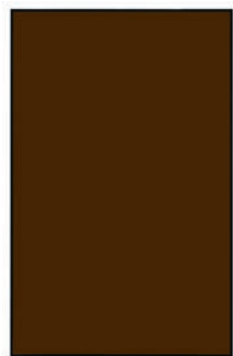

8908 Dark Bronze anodised



8910 grey anodised

Additional veneer options for center panel on request.

surrounding colour

AE

aluminum anodisead (without aluminum frame).

Front finish: polished glassdoor with aluminum frame
 Front finish reverse side: matt lacquered
 Front thickness: 21 mm
 Front weight: 17.6 kg/m²



4177 black

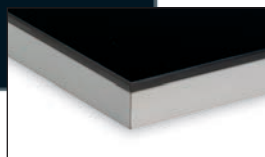

■ **Not available with handle, but with hidden catch, manual touch latch system or Sensomatic drawer-system.**

■ Front panels cannot be fitted together.

Front panels, fitting strips, corner posts and drawer panels smaller than 138 mm are produced with a 16 mm chipboard back panel with flush 1 mm aluminum edges.

The glass back panels of the pullout drawer-fronts are finished with melamine (4mm) in pearl grey.

■ The aluminum frame can be supplied in any RAL colour at an additional charge of 5%.

This door style can be offered in any RAL or NCS color at an additional charge per color.

Other special colours are available if technically possible and price upon request.



4176 traffic white

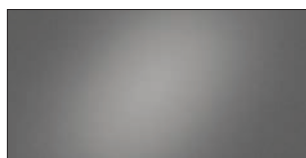

981 mirror grey

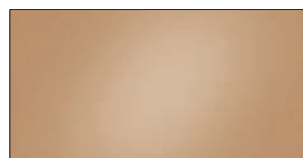

983 mirror bronze

VETRO satinato

Front finish: frosted glassdoor with aluminum frame
Front finish reverse side: matt lacquered
Front thickness: 21 mm
Front weight: 17.6 kg/m²



4177 black

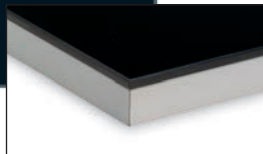

■ **Not available with handle, but with hidden catch, manual touch latch system or Sensomatic drawer-system.**

■ Front panels cannot be fitted together.

Front panels, fitting strips, corner posts and drawer panels smaller than 138 mm are produced with a 16 mm chipboard back panel with flush 1 mm aluminum edges.

The glass back panels of the pullout drawer-fronts are finished with melamine (4mm) in pearl grey.

■ The aluminum frame can be supplied in any RAL colour at an additional charge of 5%.

This door style can be offered in any RAL or NCS color at an additional charge per color.

Other special colours are available if technically possible and price upon request.



4176 traffic white



980 optic glass mirror type

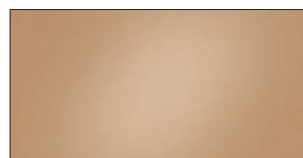

982 mirror bronze

TOKYO

Front finish: real concrete surface
Front finish reverse side: matt laquered
Front thickness: 19 mm
Front base: MDF core
Front weight: 15.4 kg/m²



8902 concrete dark

- **Every Tokyo front panel is unique!**
The concrete finish is made by hand. Slight differences in color intensity and shading of the concrete plastering, which may have the effect that the color shade appears different, are preserved as characteristic for this handmade finish and feature the furniture parts their unique charisma.



8903 concrete light



8904 concrete terra



8906 concrete grey

BILBAO

Front finish: stainless steel cladded
Front finish reverse side: melamine dark grey
Front thickness: 20 mm
Front base: triple-ply chipboard
Front weight: 20.8 kg/m²

Type 6

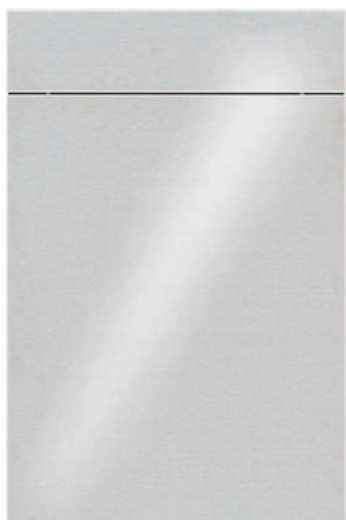

■ Please note the approved maximum front panel weight according to the dishwasher manufacturer specification.

surrounding colour **E** stainless steel, brushed

912 stainless steel, brushed



■ Please note the approved maximum front panel weight according to the dishwasher manufacturer specification.

surrounding colour **EES** stainless steel, eccentric grinding surface

911 stainless steel, eccentric grinding surface

Type 6.05

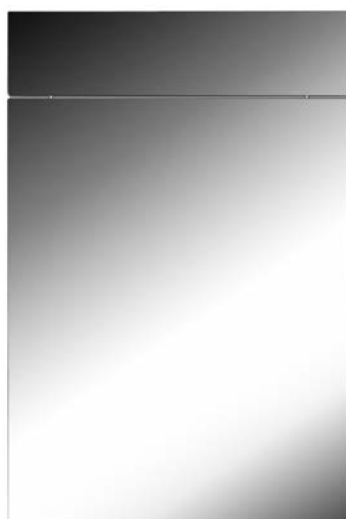

■ Please note the approved maximum front panel weight according to the dishwasher manufacturer specification.

surrounding colour **EHG** stainless steel, high polished

914 stainless steel, high polished

Type 7.10

TOLEDO

Front finish: Frame door (frame width 6,5 mm), satin texture lacquer
Front finish reverse side: matching veneered
Front thickness: 22 mm
Front base: MDF core
Front weight: 15.9 kg/m²

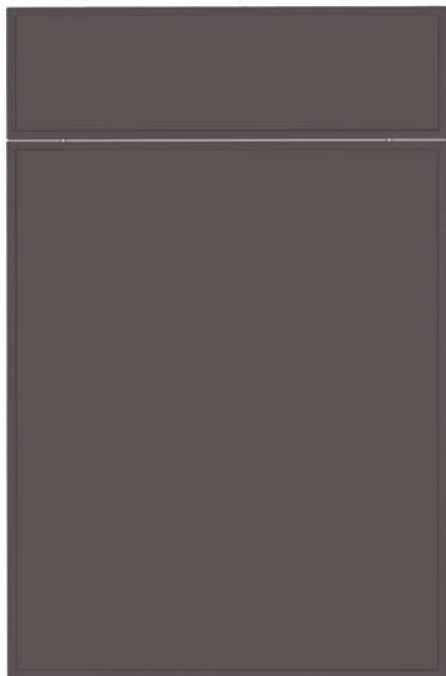

8408 graphite, satin texture lacquer

This door style can be offered in any RAL or NCS color at an additional charge per color.

Other special colours are available if technically possible and price upon request.



8405 terra,
satin texture lacquer



8406 pearl white,
satin texture lacquer



8407 kashmir,
satin texture lacquer

DAVOS

Front finish: Framed door (frame with 6,5 mm), veneered
Front finish reverse side: matching veneered
Front thickness: 22 mm
Front base: triple-ply furniture board, frame solid wood
Front weight: 12.7 kg/m²



3506 satin walnut
5506 satin walnut, horizontal



3552 Platinum oak
5552 Platinum oak,
horizontal



3555 Oak basalt black brushed
5555 Oak basalt black brushed,
horizontal

LYON

Front finish:	Solid-wood framed door (walnut) with veneered center panel (88 mm)
Front finish reverse side:	matching colour
Front thickness:	21 mm
Front base:	triple-ply chipboard
Front weight:	11.4 kg/m ²



423 walnut

- Wood is a natural product and subject to variation of colour and graining. It follows, therefore, that there will be differences between the samples/images and the respective delivery of the wood items. Please also note that sunlight will lead to changes in colour.
- Front panels with height < 247 mm are produced as plain panels without frame.

Front finish: Framed door (88 mm) fine textured matt
 Front finish reverse side: matching lacquered
 Front thickness: 22 mm
 Front base: MDF core
 Front weight: 14.5 kg/m²

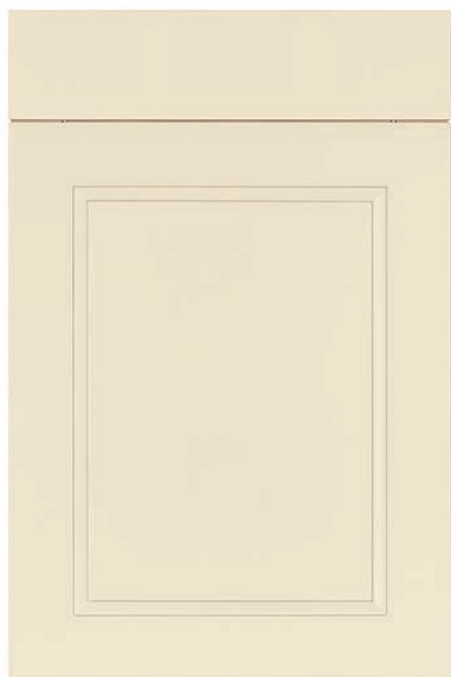

521 camé, fine textured

This door style can be offered in any RAL or NCS color at an additional charge per color.



Other special colours are available if technically possible and price upon request.

- Front panels with height < 247 mm are produced as plain panels without frame.

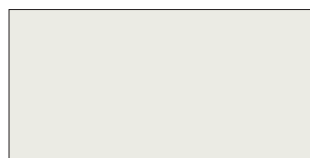

520 white, fine textured



522 blossom white, fine textured



526 cappuccino, fine textured



529 pearl grey, fine textured



531 graphite grey, fine textured



536 lava, fine textured



539 snow white, fine textured

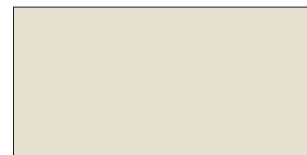

8305 shell, fine textured



8315 terra, fine textured

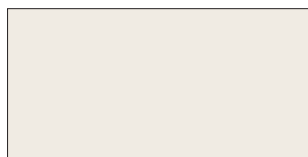

8316 pearl white, fine textured



8317 kashmir, fine textured



8318 graphite, fine textured

surrounding colour **STL** fine textured, matt lacquered

ATLANTA

Front finish: Framed door (88 mm) matt lacquered
Front finish reverse side: matching lacquered
Front thickness: 22 mm
Front base: MDF core
Front weight: 14.5 kg/m²

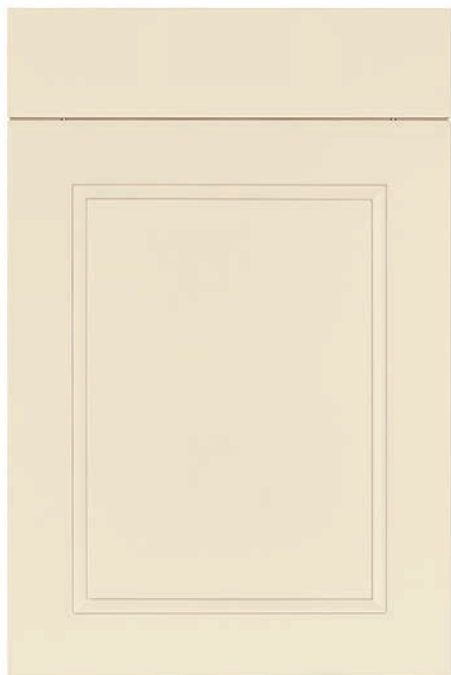

328 camé, matt

This door style can be offered in any RAL or NCS color at an additional charge per color.



Other special colours are available if technically possible and price upon request.

- Front panels with height < 247 mm are produced as plain panels without frame.

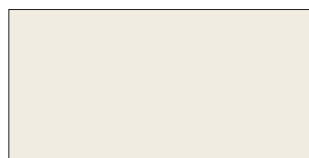

66 blossom white, matt



329 cappuccino, matt



332 graphite grey, matt



335 toffee, matt



339 snow white, matt

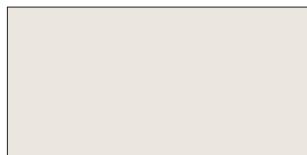

380 white, matt



381 dark grey, matt



386 pearl grey, matt



8004 icy white, matt

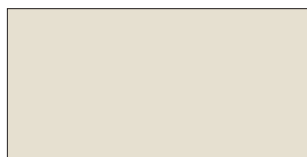

8005 shell, matt

surrounding colour **ML** matt lacquered

Front finish: Framed door lacquered, width of frame on top 70 mm, width of frame at the bottom 100 mm
 Front finish reverse side: matching lacquered
 Front thickness: 21 mm
 Front base: MDF core
 Front weight: 15.4 kg/m²



380 white lacquered

This door style can be offered in any RAL or NCS color at an additional charge per color.



Other special colours are available if technically possible and price upon request.

- only with drill hole B20 available
- Front panels with height < 247 mm are produced as plain panels without frame.

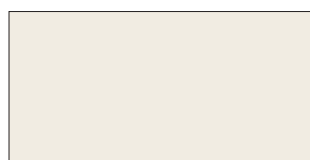

66 blossom white, lacquered

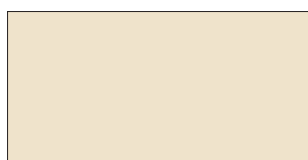

328 camé, lacquered



329 cappuccino, lacquered



332 graphite grey, lacquered

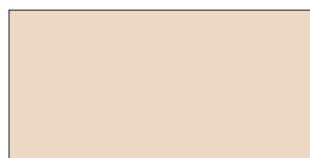

335 toffee, lacquered



339 snow white, lacquered



381 dark grey, lacquered

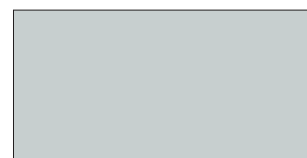

386 pearl grey, lacquered



8004 icy white, lacquered

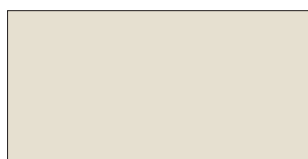

8005 shell, lacquered

surrounding colour

ML

matt lacquered

NIZZA

Front finish: Solid oak framed door (75 mm) with veneered center panel, matt lacquered
Front finish reverse side: matching lacquered
Front thickness: 21 mm
Front base: triple-ply chipboard
Front weight: 12.1 kg/m²

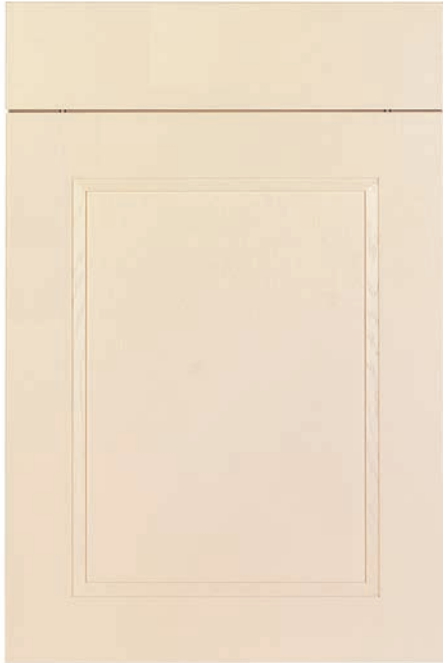

328 camé

- Wood is a natural product and subject to variation of colour and graining. It follows, therefore, that there will be differences between the samples/images and the respective delivery of the wood items. Please also note that sunlight will lead to changes in colour.
- Front panels with height < 247 mm are produced as plain panels without frame.

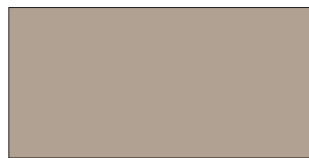

329 cappuccino



380 white

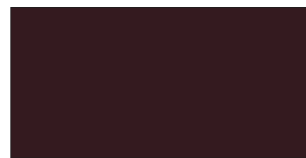

405 terra

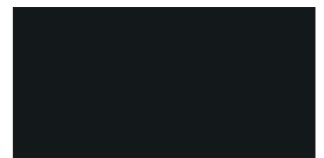

4177 black

WINDSOR

Front finish:	Solid-wood framed door (90 mm) with veneered center panel
Front finish reverse side:	matching colour
Front thickness:	21 mm
Front base:	triple-ply chipboard
Front weight:	11.8 kg/m ²



3507 oak silver brown with sandblasted surface

- Wood is a natural product and subject to variation of colour and graining. It follows, therefore, that there will be differences between the samples/images and the respective delivery of the wood items. Please also note that sunlight will lead to changes in colour.
- Front panels with height < 247 mm are produced as plain panels without frame.

BRETAGNE

Front finish:	Solid wood framed door (90 mm) with veneered center panel
Front finish reverse side:	matching colour
Front thickness:	21 mm
Front base:	triple-ply chipboard
Front weight:	12.5 kg/m ²



472 rustic

- Wood is a natural product and subject to variation of colour and graining. It follows, therefore, that there will be differences between the samples/images and the respective delivery of the wood items. Please also note that sunlight will lead to changes in colour.
- Front panels with height < 247 mm are produced as plain panels without frame.



413 knotted antique oak



7501 knotted antique oak, white

PALERMO

Front finish: Solid oak wood framed door (75 mm) with raised center panel, matt lacquered
Front finish reverse side: matching colour
Front thickness: 21 mm
Front weight: 14.3 kg/m²



■ Front panels with height < 247 mm are produced as plain panels without frame.

324 mace



328 camé



329 cappuccino



380 white



405 terra

surrounding colour

F

matt veneered

Glass door models Base- and tall units with safety glass

Glass models

- Clear glass
- Frosted glass
- Parsol bronze with an additional charge of 5%
- Parsol grey with an additional charge of 5%
- Smoked glass with an additional charge of 5%

AR24 Aluminum frame glass door (**front thickness 24 mm**) with integrated AIR-hinges at top and bottom carcass shelf.
Only available as door with tip-on opening. Handles are not available.

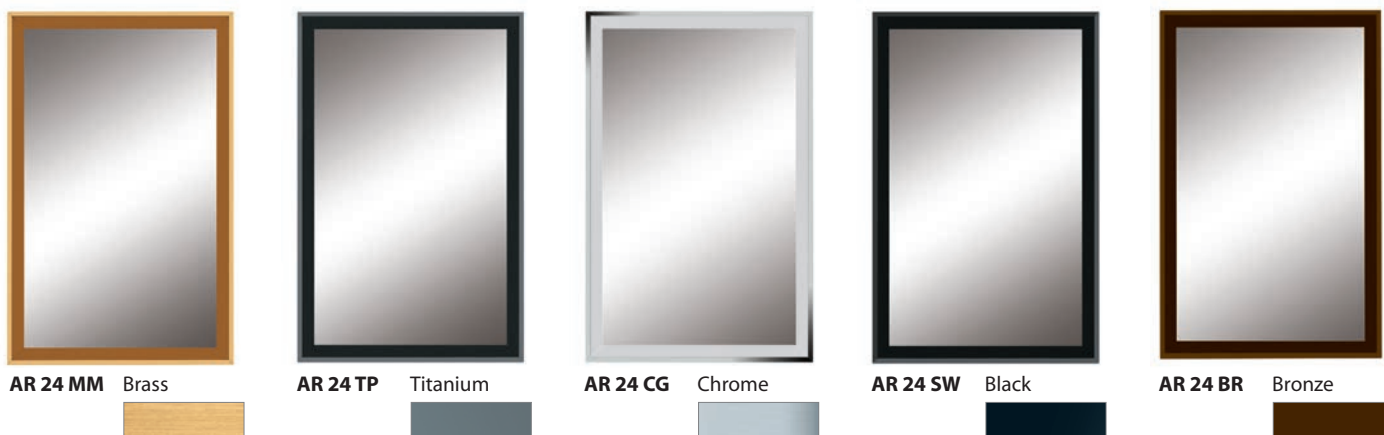

ARAS Aluminum frame glass door (**front thickness 19 mm**) with integrated AIR-hinges at top and bottom carcass shelf.
Only available as door with tip-on opening. Handles are not available.

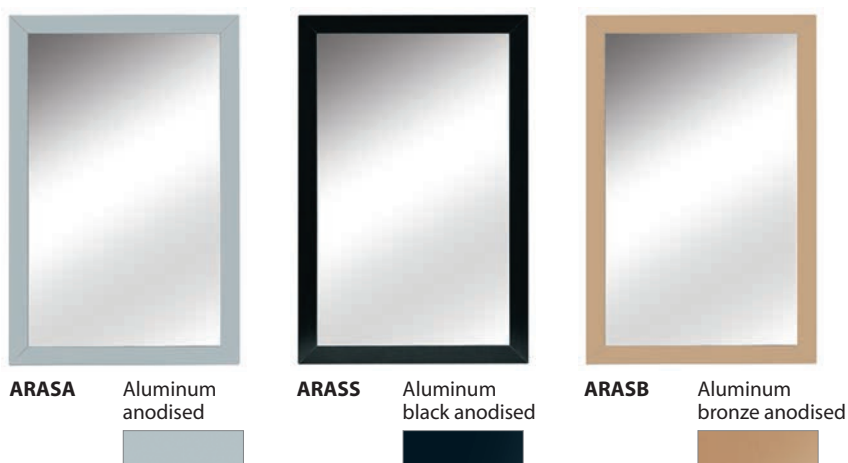

ABF

Full overlay glass (semi-transparent) on aluminium frame (not available with handle) If smoked glass front thickness +2 mm

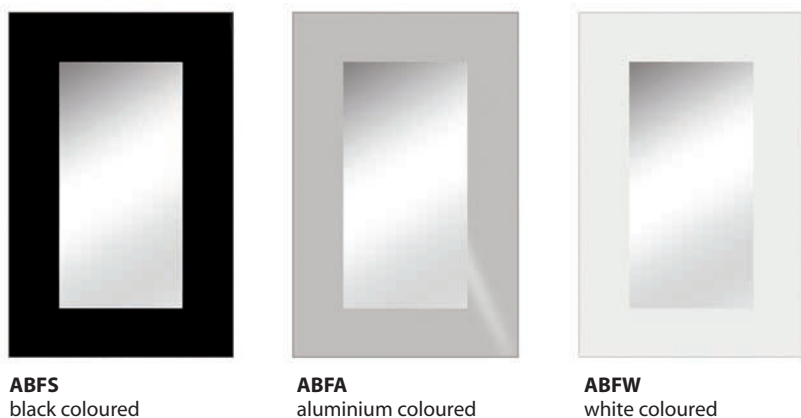

RG

Frame door (60 mm), veneered or lacquered doors with inner corners of frame with 9 mm radius. Melamine, Laminate and AcryluxTopX ranges as four-piece frame (without inner radius)



■ This door style can be offered in any RAL or NCS color at an additional charge per color.
■ The aluminum frame can be offered in any RAL or NCS color at an additional charge of 5%.









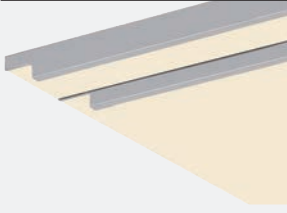

Handles without additional charge

Illustration	Order no.	Description	Center hole distance	
	88.160	stainless steel 40 mm high	–	
	88.170	stainless steel 37 mm high	–	
	88.320	stainless steel colour 33 mm high	192 mm	
	88.180	stainless steel 33 mm high	192 mm	
	88.181	chrome polished 31 mm high	192 mm	
	88.182	black 33 mm high	192 mm	
	88.130	stainless steel colour 33 mm high	192 mm	
	88.870	stainless steel 35 mm high	192 mm	
	88.140	stainless steel 46 mm high	160 mm	
	88.301	stainless steel colour 35 mm high	160 mm	
	88.370	powder coated grey brown 40 mm high	192 mm	
	88.371	stainless steel colour 40 mm high	192 mm	
	88.372	chrome polished 40 mm high	192 mm	
	88.450	black chrome 30 mm high	160 mm	
	88.451	antracite anodized 30 mm high	160 mm	
	88.452	black anodized 30 mm high	160 mm	

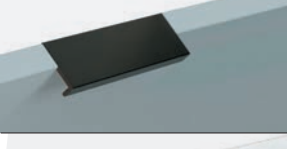

Handles with additional charge

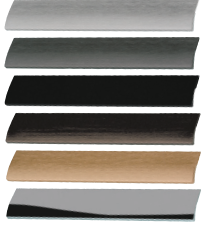
Illustration	Order no.	Description	Center hole distance		
	88.100	stainless steel 34 mm high	–		
	88.105	stainless steel 40 mm high	–		
	88.380	stainless steel 41 mm high	–		
	88.952	copper-coloured 47 mm high	–		
	88.420	two coloured stainless steel/black 39 mm high	160 mm		
	88.440	stainless steel knurled 39 mm high	192 mm		
	KS 204	stainless steel 45 mm high	192 mm		
	WKE 206	stainless steel 40 mm high	192 mm		
	88.461	black chrome 37 mm high	160 mm		
	88.462	black chrome 37 mm high Not available for front panel width/height <446 mm	320 mm		
	surface mounted handle profile, screwed on the rear side				
	88.630	stainless steel colored			
	88.631	anthracite anodized			
	88.632	black anodized			
	88.633	bronze anodized			
	88.634	brass anodized			
	88.635	chrome polished			

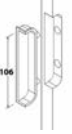
Handles with additional charge

Illustration	Order no.	Description	
	88.410	grip, aluminium, stainless steel colour Unit price upon request. Only 19 mm thickness available. Not available for Vancouver veneered fronts with embossed surface (colour code 669, 3531, 3532 and 3533). Not available for carcass width < 300 mm and units with special width. Units with doors left or right to a wall require a fitting strip of 10 mm at least and wall units left and right to tall units not possible max. width 1200 mm, for horizontal use only	
	88.510	flush grip, stainless steel coloured Not available for Manhattan range	
	88.512	flush grip, black anodised Not available for Manhattan range	
	88.513	flush mounted edge handle profile, bronze anodized Not available for Manhattan range	
	88.231	recess handle, aluminum not available for the ranges Focus, Torino, Manhattan and Bilbao range	
	88.514	vertical grip profile, aluminum black anodized Not available for Manhattan range	
	flush mounted edge handle profile	Not available for Manhattan range	
		88.530 stainless steel colored 88.531 anthracite anodized 88.532 black anodized 88.533 bronze anodized 88.534 brass anodized 88.535 chrome polished	
	88.976	recess handle, stainless steel coloured (mounted on side edge of back side of front panel) only available for fronts of tall units lateral clearance necessary. Not available for Manhattan range	

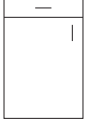
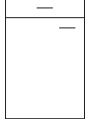
Handle positioning

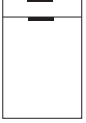
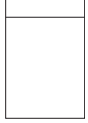
Doors:	vertical	horizontal	horizontal central	flush mounted edge handle profile, horizontal, central	without drilling
Drawers/Pullouts, flap doors:	horizontal central	horizontal central	horizontal central	flush mounted edge handle profile, horizontal, central	without drilling
					
Drillings for handles:					
Center hole distance					
128 mm	B47	B46	B26	B66	B00
160 mm	B69	B68	B27		
192 mm	B49	B48	B28		
320 mm	B71	B70	B29		
Drilling for knob:	B11	B11	B24		

WKS stainless steel bar handle with rectangular base, 14 mm Ø

(to be mounted horizontally on doors, drawers and pullouts)



Not available for the following ranges: Nizza, Palermo, Bristol, Oxford, Windsor, Bretagne, Lyon and Atlanta.

Drill holes for handle: B 38

(not available in combination with 155° hinges)

Horizontal bar handles (drawers/pullouts/flap doors/doors)

Width	Width of front panel	Length of bar	Order. no.	Drilling
300 mm	296 mm	166 mm	WKS 166	154 mm
350 mm	346 mm	216 mm	WKS 216	204 mm
400 mm	396 mm	266 mm	WKS 266	254 mm
450 mm	446 mm	316 mm	WKS 316	304 mm
500 mm	496 mm	366 mm	WKS 366	354 mm
600 mm	596 mm	466 mm	WKS 466	454 mm
700 mm	696 mm	566 mm	WKS 566	554 mm
800 mm	796 mm	666 mm	WKS 666	654 mm
900 mm	896 mm	766 mm	WKS 766	754 mm
1000 mm	996 mm	866 mm	WKS 866	854 mm
1200 mm	1196 mm	1066 mm	WKS 1066	1054 mm

WKE stainless steel bar handle with rectangular base, 14 mm Ø

(to be mounted horizontally on doors, drawers and pullouts)



Not available for the following ranges: Nizza, Palermo, Bristol, Oxford, Windsor, Bretagne, Lyon and Atlanta.

Drill holes for handle: B 38

(not available in combination with 155° hinges)

Horizontal bar handles (drawers/pullouts/flap doors/doors)

Width	Width of front panel	Length of bar	Order. no.	Drilling
300 mm	296 mm	168 mm	WKE 168	154 mm
350 mm	346 mm	218 mm	WKE 218	204 mm
400 mm	396 mm	268 mm	WKE 268	254 mm
450 mm	446 mm	318 mm	WKE 318	304 mm
500 mm	496 mm	368 mm	WKE 368	354 mm
600 mm	596 mm	468 mm	WKE 468	454 mm
700 mm	696 mm	568 mm	WKE 568	554 mm
800 mm	796 mm	668 mm	WKE 668	654 mm
900 mm	896 mm	768 mm	WKE 768	754 mm
1000 mm	996 mm	868 mm	WKE 868	854 mm
1200 mm	1196 mm	1068 mm	WKE 1068	1054 mm



UNIQUE[®]

By the system unique eggersmann is designing, developing and manufacturing a collection of kitchens and interior decorations which can hardly be matched for its timelessness and minimalism.

The name unique really says it all.

The focus is on individuality and also exceptional and exclusive materials. The fundamental idea of this system is the homogeneity of all visible surfaces. Front and side panels as well as grip channels, plinth panels and worktops are made of just one identical material. Cutting-edge details such as 45° beveled edges/joints apply to fronts, side panels and worktops. In addition to various types of natural stone, solid stainless steel with silvertouch finish, Corian as well as Fenix NTM can be used.

Nature cannot be standardized

We deliberately use many natural materials in our system unique but, although all our materials conform to the same high standard, no natural stone slab is completely flawless, nor are any two slabs exactly alike.

Therefore, kindly note the following information:

The structure of valuable natural stone surfaces includes characteristics of authenticity, which, in their diversity, do not occur altogether on a small stone sample. In the case of natural stones, strong veins, fine cracks, air pores, mineral inclusions etc. are preserved as characteristics for "real stone". Such variations must be taken for what they are: that is, not faults but proof that real stone slabs have been used. Many slabs are required for a unique kitchen and, within each of those slabs, there are varying degrees of structure, color and veining. This makes the uniform color and structure processing extremely difficult and can lead to the typical appearance of natural stone: partial structural deviations and/or color variations, which, however, underline the naturalness.

Nero Assoluto honed

Material: Granite



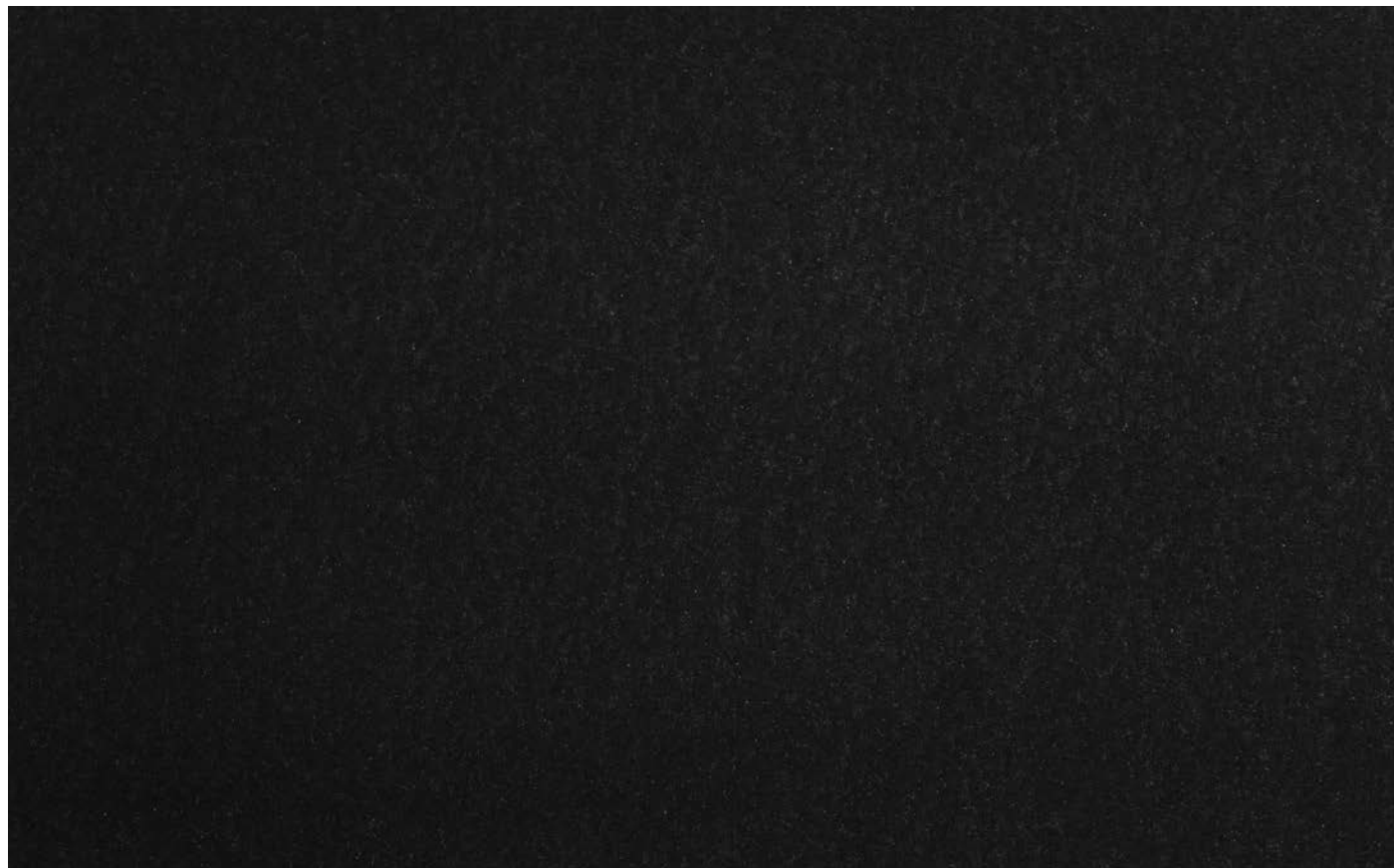

Granite is a primordial or deep-seated rock which was formed when the earth's crust cooled between 500 and 800 million years ago.

- Granite is characterized by its **hardness** and it is **scratch-resistant, acid-resistant, heat-resistant** and **easy to clean** when following the clean and care instructions.
- **Each Granite** features **different surface condition** and **air pores** as well as the **different gloss level and color** of contained minerals make each natural stone kitchen **unique**.
- **Variations in the color, structure and open-cell character of natural stones are unavoidable.**



7012 Nero Assoluto honed

Surface characteristics

 Stain sensitivity	2
 Acid sensitivity	1
 Scratch sensitivity	2
 Cleaning and maintenance effort	2

■ max. size for slabs:	2700 x 1300 mm
■ Material thickness:	11 mm
■ Material weight:	40 kg per sqm

from 1 (immune/fine) to 4 (sensitive/suboptimal)

Nero Assoluto waterjet

Material: Granite



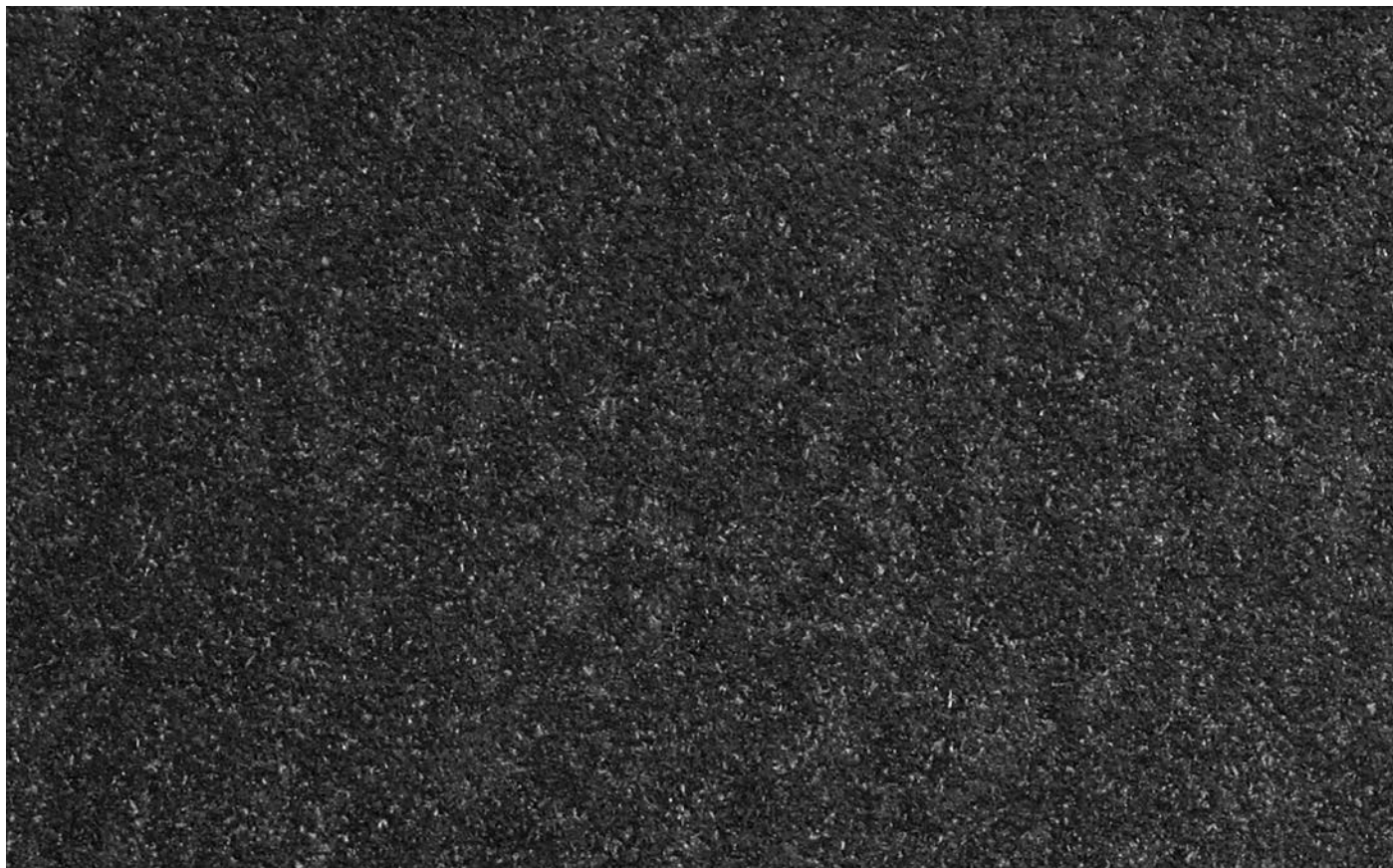

Granite is a primordial or deep-seated rock which was formed when the earth's crust cooled between 500 and 800 million years ago.

- Granite is characterized by its **hardness** and it is **scratch-resistant, acid-resistant, heat-resistant** and **easy to clean** when following the clean and care instructions.
- **Each Granite** features **different surface condition** and **air pores** as well as the **different gloss level and color** of contained minerals make each natural stone kitchen **unique**.
- **Variations in the color, structure and open-cell character of natural stones are unavoidable.**



7038 Nero Assoluto waterjet

Surface characteristics

 Stain sensitivity	1
 Acid sensitivity	1
 Scratch sensitivity	1
 Cleaning and maintenance effort	2

■ max. size for slabs:	2700 x 1300 mm
■ Material thickness:	11 mm
■ Material weight:	39,1 kg per sqm

from 1 (immune/fine) to 4 (sensitive/suboptimal)

Valcamonica waterjet

Material: Porphyry



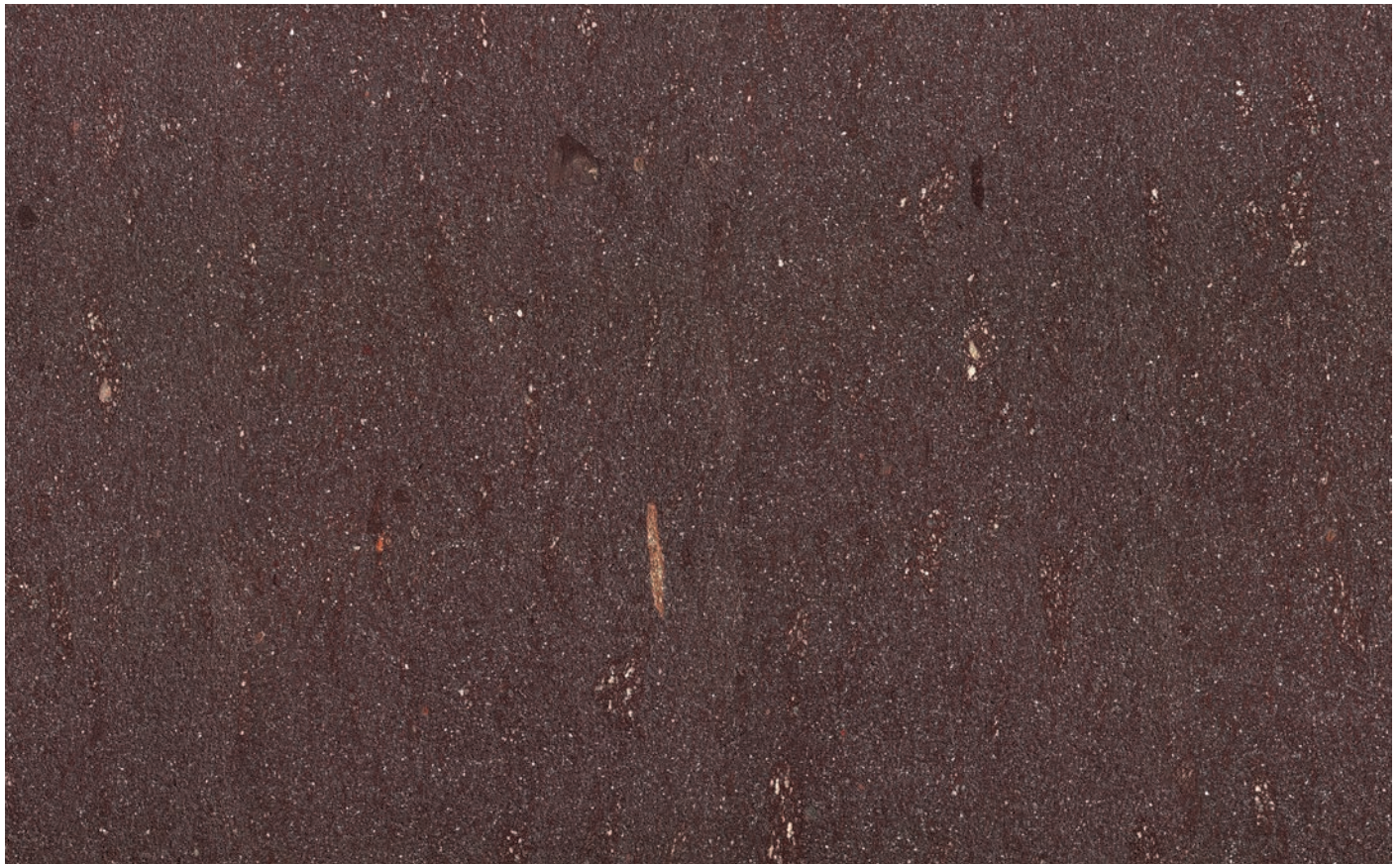

Porphyry is a volcanic rock similar to granite. It is a primordial or deep-seated rock which was formed when the earth's crust cooled between 500 and 800 million years ago.

- Porphyry is characterized by its **hardness** and it is **scratch-resistant, acid-resistant, heat-resistant** and **easy to clean** when following the clean and care instructions.
- **Each Porphyry** features **different surface condition** and **air pores** as well as the **different gloss level and color** of contained minerals make each natural stone kitchen **unique**.
- **Variations in the color, structure and open-cell character of natural stones are unavoidable.**



7053 Valcamonica waterjet

Surface characteristics

 Stain sensitivity	1
 Acid sensitivity	1
 Scratch sensitivity	1
 Cleaning and maintenance effort	2

■ max. size for slabs:	2700 x 1300 mm
■ Material thickness:	11 mm
■ Material weight:	30,6 kg per sqm

from 1 (immune/fine) to 4 (sensitive/suboptimal)

Montank Black honed

Material: Slate





Slate is a 350-million-year-old sedimentary rock. We offer our slate collection with an uneven surface treatment.

- Due to the fine natural layering, the slate is **very dense**. As a result, the intrusion of liquids is almost completely prevented and makes the slate **resistant to stains**.
- Slate is **very sensitive** to **scratches**, but small marks of use can easily be made invisible with the provided care solution.
- **Variations in the color, structure and open-cell character of natural stones are unavoidable.**



7011 Montank Black honed

Surface characteristics

 Stain sensitivity	2
 Acid sensitivity	1
 Scratch sensitivity	4
 Cleaning and maintenance effort	3

■ max. size for slabs:	2200 x 1300 mm
■ Material thickness:	11 mm
■ Material weight:	30,9 kg per sqm

from 1 (immune/fine) to 4 (sensitive/suboptimal)

Cosmo Nero leather

Material: Slate





Slate is a 350-million-year-old sedimentary rock. We offer our slate collection with a brushed surface treatment.

- Due to the fine natural layering, the slate is **very dense**. As a result, the intrusion of liquids is almost completely prevented.
- Slate is **very sensitive** to **scratches**, but small marks of use can easily be made invisible with the provided care solution.
- **Variations in the color, structure and open-cell character of natural stones are unavoidable.**



7060 Cosmo Nero leather

Surface characteristics

 Stain sensitivity	3
 Acid sensitivity	3
 Scratch sensitivity	3
 Cleaning and maintenance effort	3

■ max. size for slabs:	2700 x 1300 mm
■ Material thickness:	11 mm
■ Material weight:	30 kg per sqm

from 1 (immune/fine) to 4 (sensitive/suboptimal)

Grafite brown leather

Material: Limestone





Limestone is a sedimentary stone of biogenic origin. Limestone products are sandblasted and treated with diamond brushes.

- Veins, cracks and open sections are **considered typical for Limestone** surfaces.
- The **structural capability** of Limestone may be weakened by the **naturally occurring veins and cracks**. Therefore **improper handling and shocks during transport** can lead to **breakage** of fronts, side panels and worktops.
- Limestone is **NOT resistant to acids**.
- **All liquids occurring in the household such as fruit acids, vinegar, wine, water, etc.,** as well as **fats and oils leave marks in the Limestone and have to be removed immediately from the surface**.
- **The marks at the surface** that contains due to regular usage are **unavoidable** and give the Limestone its **distinctive character**.
- **Variations in the color, structure and open-cell character of natural stones are unavoidable**.
- **These sensitivities of the Limestone must be specifically explained to the end customer and the acceptance and agreement of the customer must be documented in writing**.



7023 Grafite brown leather

Surface characteristics

 Stain sensitivity	4
 Acid sensitivity	4
 Scratch sensitivity	4
 Cleaning and maintenance effort	4

■ max. size for slabs:	2400 x 1300 mm
■ Material thickness:	11 mm
■ Material weight:	30,2 kg per sqm

from 1 (immune/fine) to 4 (sensitive/suboptimal)

Coffee brown leather

Material: Limestone



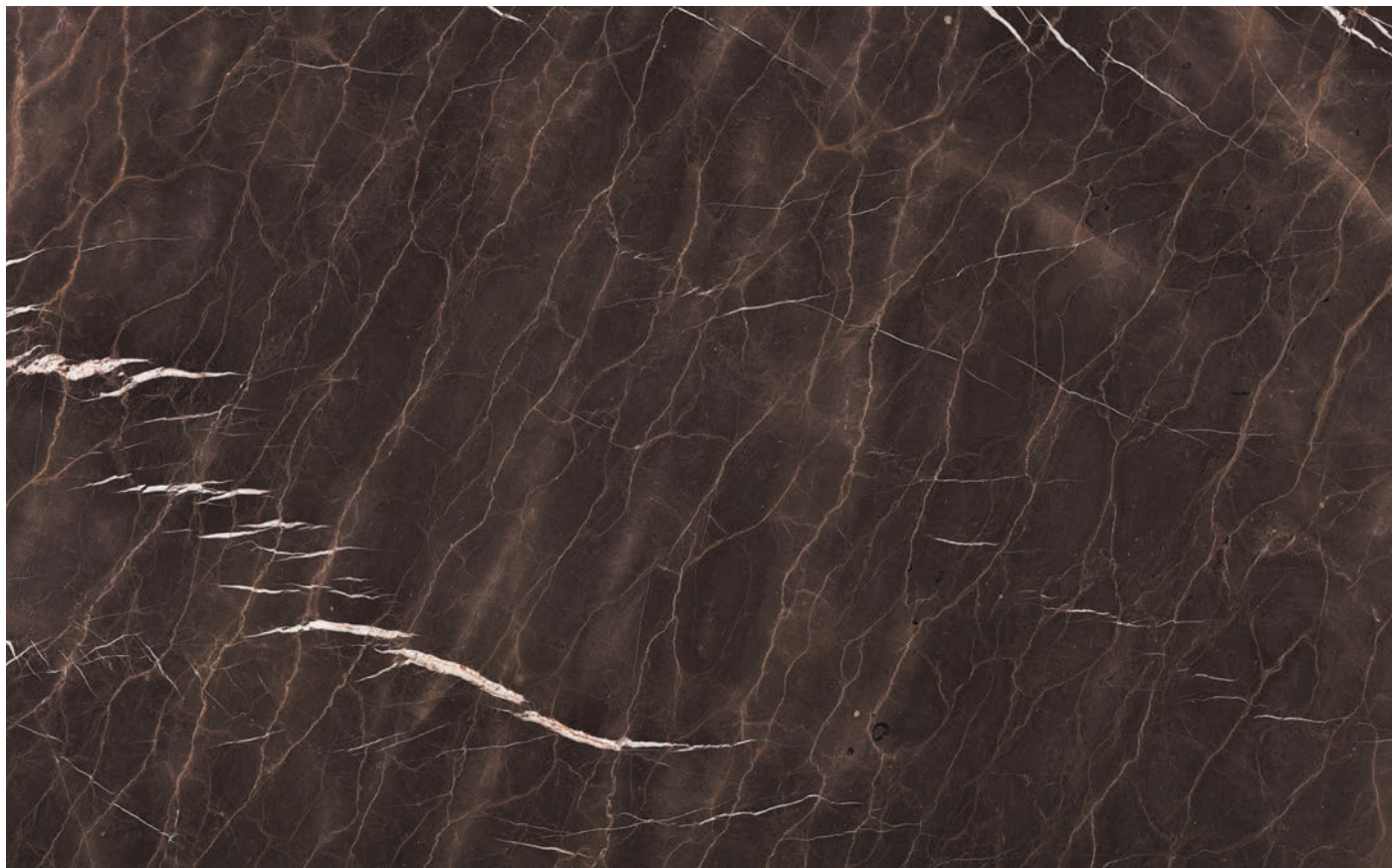

Limestone is a sedimentary stone of biogenic origin. Limestone products are sandblasted and treated with diamond brushes.

- Veins, cracks and open sections are **considered typical for Limestone** surfaces.
- The **structural capability** of Limestone may be weakened by the **naturally occurring veins and cracks**. Therefore **improper handling and shocks during transport** can lead to **breakage** of fronts, side panels and worktops.
- Limestone is **NOT resistant to acids**.
- **All liquids occurring in the household such as fruit acids, vinegar, wine, water, etc.**, as well as **fats and oils leave marks in the Limestone and have to be removed immediately from the surface**.
- **The marks at the surface** that contains due to regular usage are **unavoidable** and give the Limestone its **distinctive character**.
- **Variations in the color, structure and open-cell character of natural stones are unavoidable**.
- **These sensitivities of the Limestone must be specifically explained to the end customer and the acceptance and agreement of the customer must be documented in writing**.



7052 Coffee brown leather

Surface characteristics

 Stain sensitivity	4
 Acid sensitivity	4
 Scratch sensitivity	4
 Cleaning and maintenance effort	4

■ max. size for slabs:	2400 x 1300 mm
■ Material thickness:	11 mm
■ Material weight:	32 kg per sqm

from 1 (immune/fine) to 4 (sensitive/suboptimal)

Grigio Carnico leather

Material: Limestone



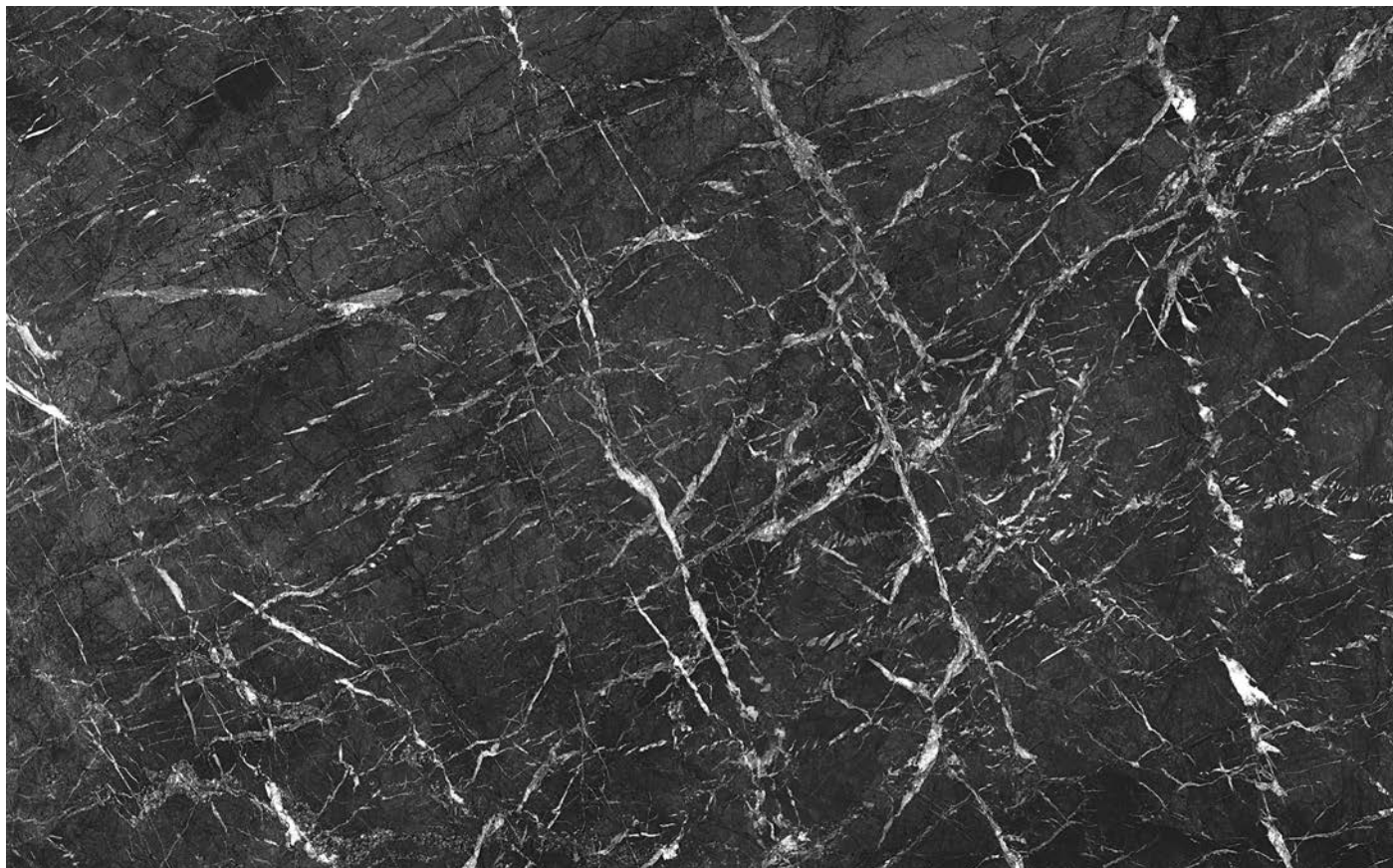

Limestone is a sedimentary stone of biogenic origin. Limestone products are sandblasted and treated with diamond brushes.

- Veins, cracks and open sections are **considered typical for Limestone** surfaces.
- The **structural capability** of Limestone may be weakened by the **naturally occurring veins and cracks**. Therefore **improper handling and shocks during transport** can lead to **breakage** of fronts, side panels and worktops.
- Limestone is **NOT resistant to acids**.
- **All liquids occurring in the household such as fruit acids, vinegar, wine, water, etc.,** as well as **fats and oils leave marks in the Limestone and have to be removed immediately from the surface**.
- **The marks at the surface** that contains due to regular usage are **unavoidable** and give the Limestone its **distinctive character**.
- **Variations in the color, structure and open-cell character of natural stones are unavoidable**.
- **These sensitivities of the Limestone must be specifically explained to the end customer and the acceptance and agreement of the customer must be documented in writing**.



7040 Grigio Carnico leather

Surface characteristics

 Stain sensitivity	4
 Acid sensitivity	4
 Scratch sensitivity	4
 Cleaning and maintenance effort	4

■ max. size for slabs:	2400 x 1300 mm
■ Material thickness:	11 mm
■ Material weight:	29,7 kg per sqm

from 1 (immune/fine) to 4 (sensitive/suboptimal)

Pietra Marea honed

Material: Limestone





Limestone is a sedimentary stone of biogenic origin. Limestone products are sandblasted and treated with diamond brushes.

- Veins, cracks and open sections are **considered typical for Limestone** surfaces.
- The **structural capability** of Limestone may be weakened by the **naturally occurring veins and cracks**. Therefore **improper handling and shocks during transport** can lead to **breakage** of fronts, side panels and worktops.
- Limestone is **NOT resistant to acids**.
- **All liquids occurring in the household such as fruit acids, vinegar, wine, water, etc.**, as well as **fats and oils leave marks in the Limestone and have to be removed immediately from the surface**.
- **The marks at the surface** that contains due to regular usage are **unavoidable** and give the Limestone its **distinctive character**.
- **Variations in the color, structure and open-cell character of natural stones are unavoidable**.
- **These sensitivities of the Limestone must be specifically explained to the end customer and the acceptance and agreement of the customer must be documented in writing**.



7057 Pietra Marea honed

Surface characteristics

 Stain sensitivity	4
 Acid sensitivity	4
 Scratch sensitivity	4
 Cleaning and maintenance effort	4

■ max. size for slabs:	2400 x 1300 mm
■ Material thickness:	11 mm
■ Material weight:	31,7 kg per sqm

from 1 (immune/fine) to 4 (sensitive/suboptimal)

Pietra Viva honed

Material: Marble



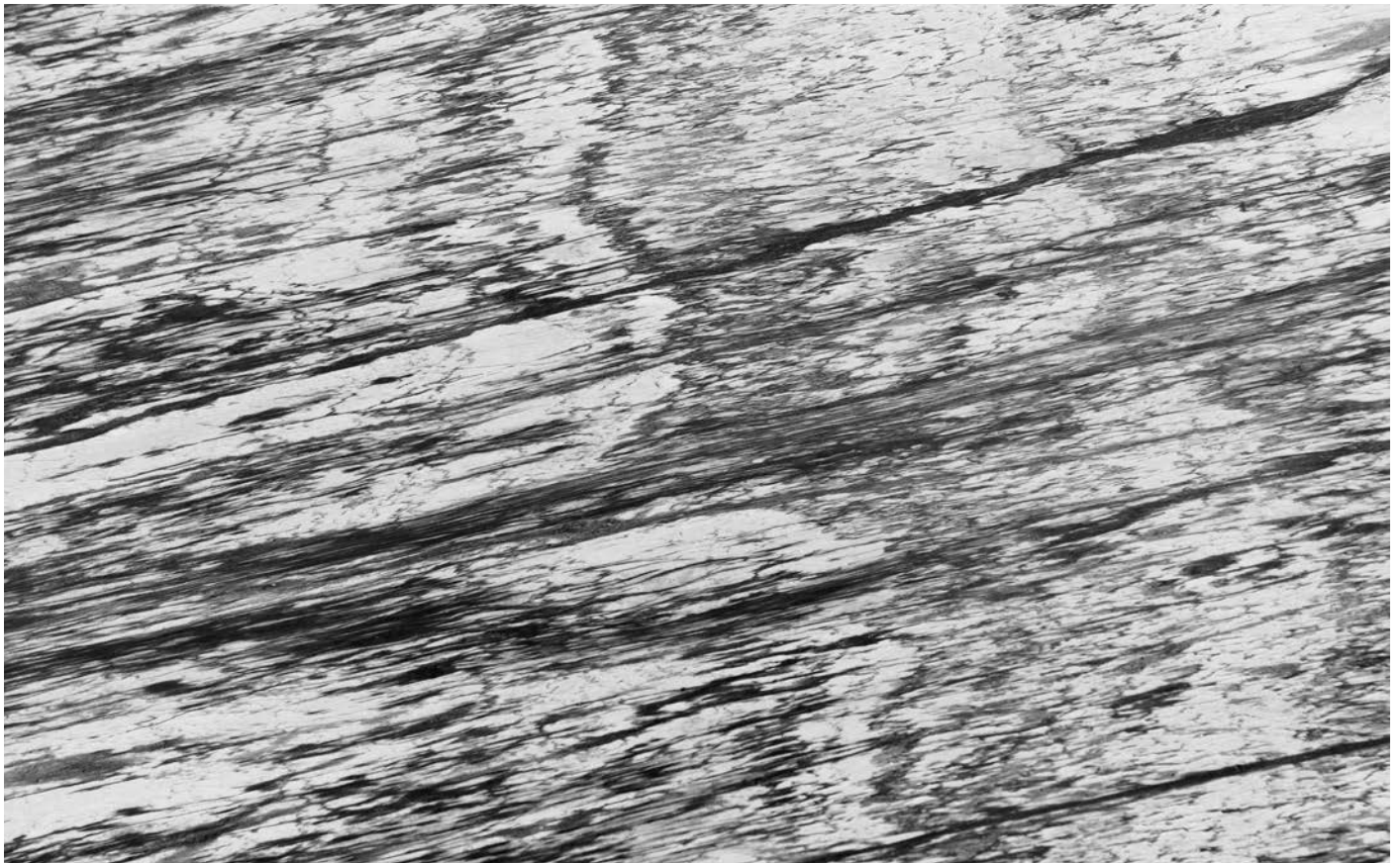

Marble is formed by the metamorphic transformation of limestone, dolomite and other carbonate rocks under the influence of high pressure and high temperature in the core of the earth. Marble is sandblasted and treated with diamond brushes.

- Veins, cracks and open sections are **considered typical for Marble** surfaces.
- The **structural capability** of Marble may be weakened by the **naturally occurring veins and cracks**. Therefore **improper handling and shocks during transport** can lead to **breakage** of fronts, side panels and worktops.
- Marble is **NOT resistant to acids**.
- **All liquids occurring in the household such as fruit acids, vinegar, wine, water, etc.,** as well as **fats and oils leave marks in the Marble and have to be removed immediately from the surface**.
- **The marks at the surface** that contains due to regular usage are **unavoidable** and give the Marble its **distinctive character**.
- **Variations in the color, structure and open-cell character of natural stones are unavoidable**.
- **These sensitivities of the Marble must be specifically explained to the end customer and the acceptance and agreement of the customer must be documented in writing**.



7054 Pietra Viva honed

Surface characteristics

 Stain sensitivity	4
 Acid sensitivity	4
 Scratch sensitivity	4
 Cleaning and maintenance effort	4

■ max. size for slabs:	2400 x 1300 mm
■ Material thickness:	11 mm
■ Material weight:	31,5 kg per sqm

from 1 (immune/fine) to 4 (sensitive/suboptimal)

Arabescato polished

Material: Marble





Marble is formed by the metamorphic transformation of limestone, dolomite and other carbonate rocks under the influence of high pressure and high temperature in the core of the earth. Marble is sandblasted and treated with diamond brushes.

- Veins, cracks and open sections are **considered typical for Marble** surfaces.
- The **structural capability** of Marble may be weakened by the **naturally occurring veins and cracks**. Therefore **improper handling and shocks during transport** can lead to **breakage** of fronts, side panels and worktops.
- Marble is **NOT resistant to acids**.
- **All liquids occurring in the household such as fruit acids, vinegar, wine, water, etc.**, as well as **fats and oils leave marks in the Marble and have to be removed immediately from the surface**.
- **The marks at the surface** that contains due to regular usage are **unavoidable** and give the Marble its **distinctive character**.
- **Variations in the color, structure and open-cell character of natural stones are unavoidable**.
- **These sensitivities of the Marble must be specifically explained to the end customer and the acceptance and agreement of the customer must be documented in writing**.



7055 Arabescato polished

Surface characteristics

 Stain sensitivity	4
 Acid sensitivity	4
 Scratch sensitivity	4
 Cleaning and maintenance effort	4

■ max. size for slabs:	2400 x 1300 mm
■ Material thickness:	11 mm
■ Material weight:	29,7 kg per sqm

from 1 (immune/fine) to 4 (sensitive/suboptimal)

Carbono waterjet

Material: Quartzite





Quartzite is a metamorphic rock formed when sandy quartz particles and natural cementing agents are subjected to high pressure and high temperatures.

- Quartzite is characterized by its **hardness** and it is **scratch resistant, acid-resistant, heat-resistant** and **easy to clean** when following the clean and care instructions.
- **Each Quartzite** features **different surface condition** and **air pores** as well as the **different gloss level and color** of contained minerals make each natural stone kitchen **unique**.
- **Variations in the color, structure and open-cell character of natural stones are unavoidable.**



7051 Carbono waterjet

Surface characteristics

 Stain sensitivity	2
 Acid sensitivity	1
 Scratch sensitivity	2
 Cleaning and maintenance effort	2

■ max. size for slabs:	2700 x 1300 mm
■ Material thickness:	11 mm
■ Material weight:	32,7 kg per sqm

from 1 (immune/fine) to 4 (sensitive/suboptimal)

Beola Nera leather

Material: Quartzite





Quartzite is a metamorphic rock formed when sandy quartz particles and natural cementing agents are subjected to high pressure and high temperatures.

- Quartzite is characterized by its **hardness** and it is **scratch resistant, acid-resistant, heat-resistant** and **easy to clean** when following the clean and care instructions.
- **Each Quartzite** features **different surface condition** and **air pores** as well as the **different gloss level and color** of contained minerals make each natural stone kitchen **unique**.
- **Variations in the color, structure and open-cell character of natural stones are unavoidable.**



7056 Beola Nera leather

Surface characteristics

 Stain sensitivity	2
 Acid sensitivity	1
 Scratch sensitivity	2
 Cleaning and maintenance effort	2

■ max. size for slabs:	2400 x 1300 mm
■ Material thickness:	11 mm
■ Material weight:	30,2 kg per sqm

from 1 (immune/fine) to 4 (sensitive/suboptimal)

Bianco Nuvola leather

Material: Quartzite



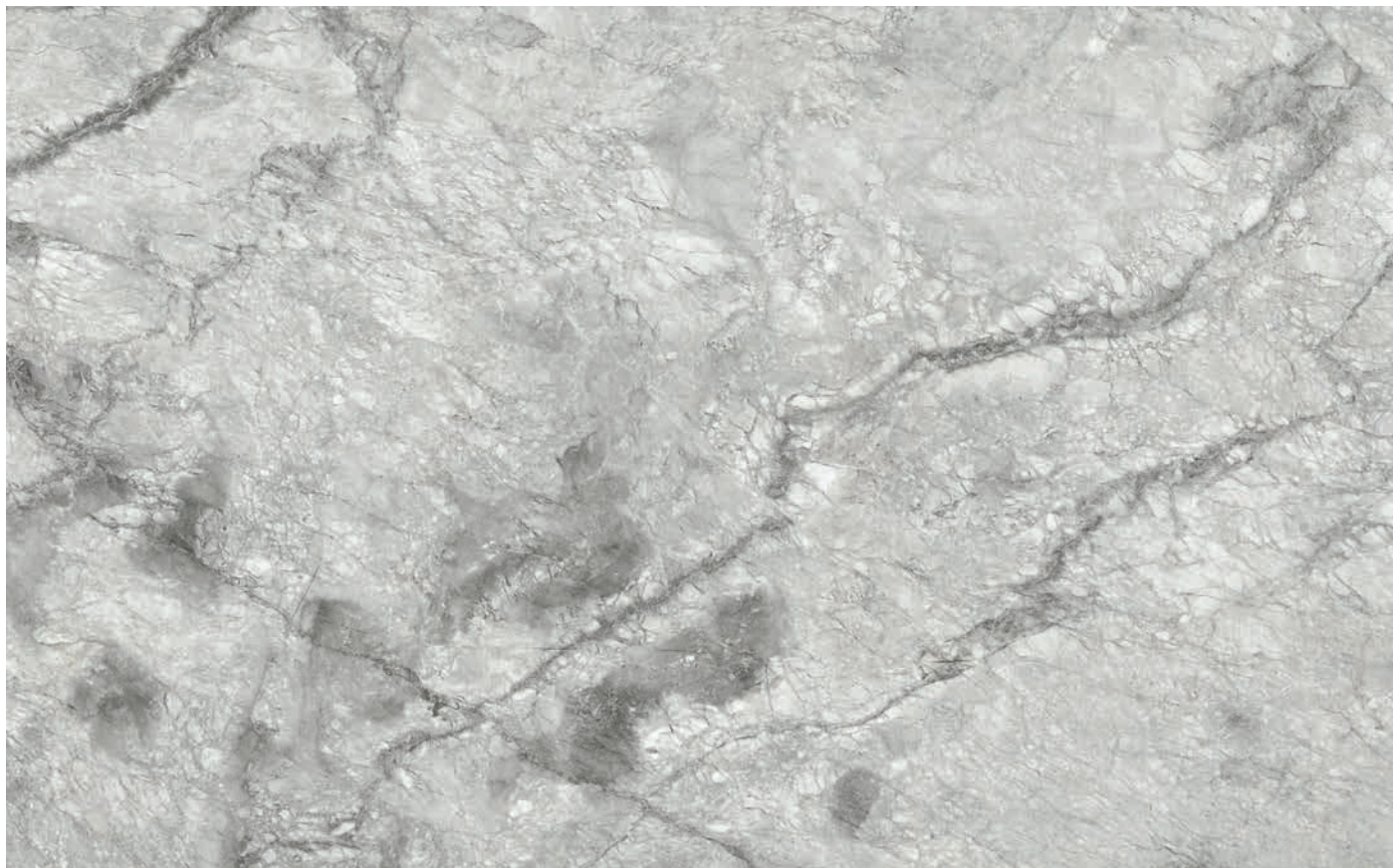

Quartzite is a metamorphic rock formed when sandy quartz particles and natural cementing agents are subjected to high pressure and high temperatures.

- Quartzite is characterized by its **hardness** and it is **scratch resistant, acid-resistant, heat-resistant** and **easy to clean** when following the clean and care instructions.
- **Each Quartzite** features **different surface condition** and **air pores** as well as the **different gloss level and color** of contained minerals make each natural stone kitchen **unique**.
- **Variations in the color, structure and open-cell character of natural stones are unavoidable.**



7063 Bianco Nuvola leather

Surface characteristics

 Stain sensitivity	2
 Acid sensitivity	2
 Scratch sensitivity	2
 Cleaning and maintenance effort	2

■ max. size for slabs:	2700 x 1300 mm
■ Material thickness:	11 mm
■ Material weight:	30 kg per sqm

from 1 (immune/fine) to 4 (sensitive/suboptimal)

Macaubas Giotto honed

Material: Quartzite





Quartzite is a metamorphic rock formed when sandy quartz particles and natural cementing agents are subjected to high pressure and high temperatures.

- Quartzite is characterized by its **hardness** and it is **scratch resistant, acid-resistant, heat-resistant** and **easy to clean** when following the clean and care instructions.
- **Each Quartzite** features **different surface condition** and **air pores** as well as the **different gloss level and color** of contained minerals make each natural stone kitchen **unique**.
- **Variations in the color, structure and open-cell character of natural stones are unavoidable.**



7062 Macaubas Giotto honed

Surface characteristics

 Stain sensitivity	1
 Acid sensitivity	1
 Scratch sensitivity	1
 Cleaning and maintenance effort	1

- max. size for slabs: 2700 x 1300 mm
- Material thickness: 11 mm
- Material weight: 30 kg per sqm

from 1 (immune/fine) to 4 (sensitive/suboptimal)

Taj Mahal leather

Material: Quartzite



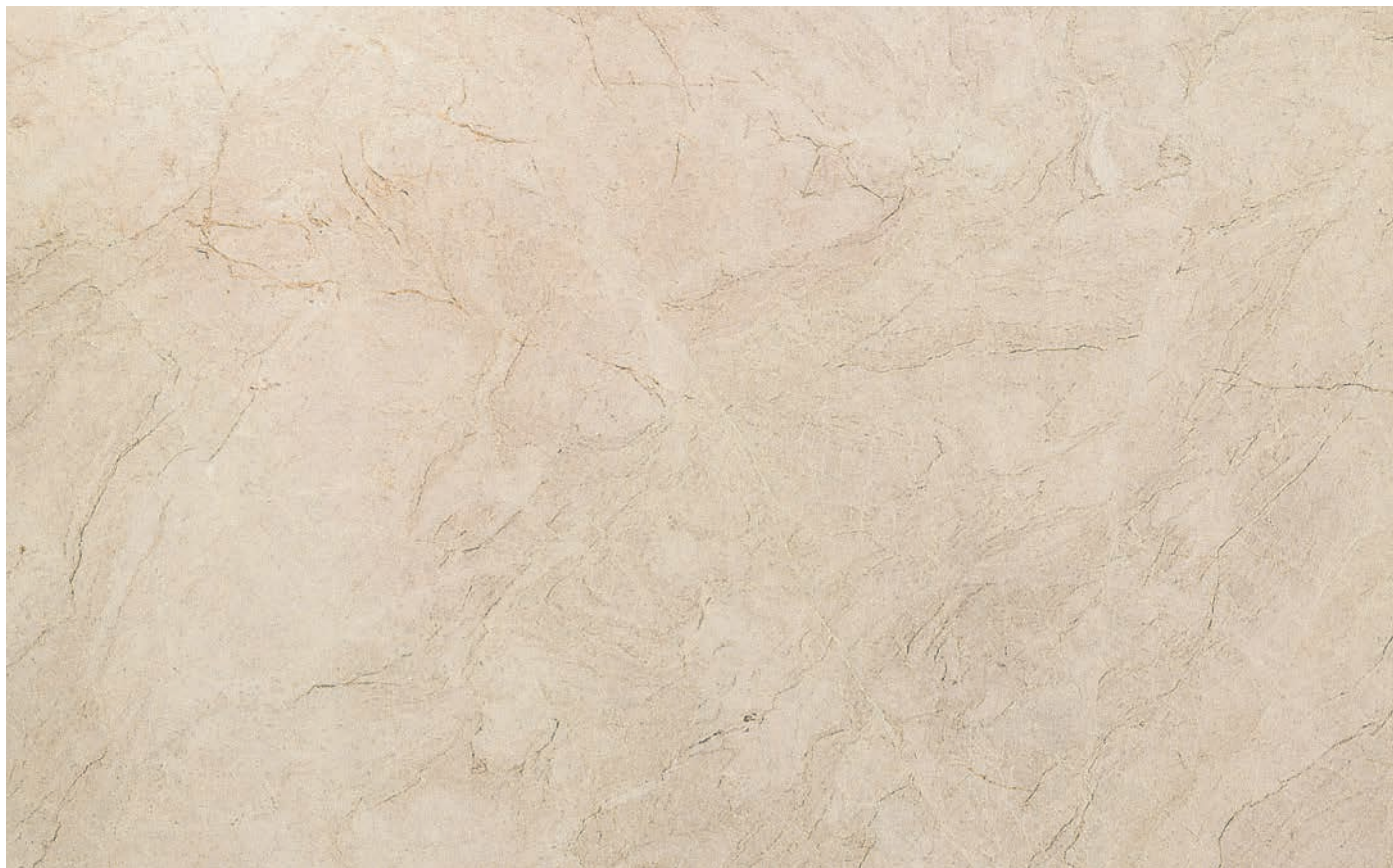

Quartzite is a metamorphic rock formed when sandy quartz particles and natural cementing agents are subjected to high pressure and high temperatures.

- Quartzite is characterized by its **hardness** and it is **scratch resistant, acid-resistant, heat-resistant** and **easy to clean** when following the clean and care instructions.
- **Each Quartzite** features **different surface condition** and **air pores** as well as the **different gloss level and color** of contained minerals make each natural stone kitchen **unique**.
- **Variations in the color, structure and open-cell character of natural stones are unavoidable.**



7049 Taj Mahal leather

Surface characteristics

 Stain sensitivity	1
 Acid sensitivity	1
 Scratch sensitivity	1
 Cleaning and maintenance effort	1

■ max. size for slabs:	2700 x 1300 mm
■ Material thickness:	11 mm
■ Material weight:	31,1 kg per sqm

from 1 (immune/fine) to 4 (sensitive/suboptimal)

Matrix honed

Material: Phyllite



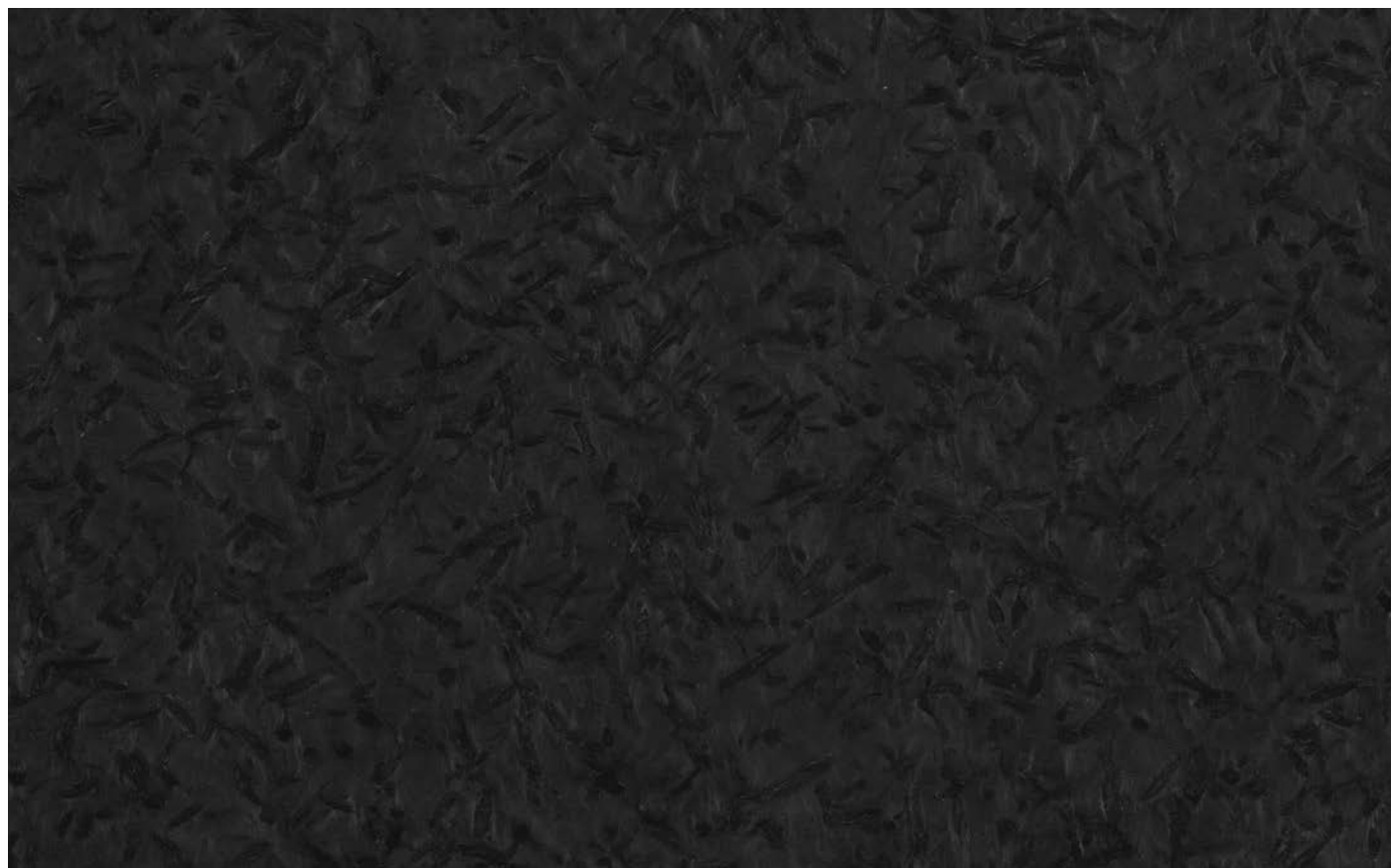

Phyllite is a quartz containing slate formed about 300 million years ago. The slaty surface is achieved by a special brushing process.

- Phyllite is characterized by its **hardness** and it is **rarely scratch-sensitive, acid-resistant, heat-resistant** and **easy to clean** when following the clean and care instructions.
- **Each Phyllite** features **different surface condition** and **air pores** as well as the **different gloss level and color** of contained minerals make each natural stone kitchen **unique**.
- **Variations in the color, structure and open-cell character of natural stones are unavoidable.**



7045 Matrix honed

Surface characteristics

 Stain sensitivity	2
 Acid sensitivity	1
 Scratch sensitivity	3
 Cleaning and maintenance effort	2

- max. size for slabs: 2700 x 1300 mm
- Material thickness: 11 mm
- Material weight: 30 kg per sqm

from 1 (immune/fine) to 4 (sensitive/suboptimal)

Fenix core

Fenix core is a solid laminate material. The surface involves the use of nanotechnology. Thanks to this technology: Besides the main properties, such as an extremely matt, soft touch, and anti-fingerprint surface and the thermal healing of microscratches. This innovative material stands out for specific properties which facilitate normal cleaning and do not require particular maintenance. Fenix core it is extremely easy to clean and is resistant to mold, it has enhanced anti-bacterial properties, it is resistant to rub, scratches and abrasion, as well as to acid solvents and household reagents. Fenix core is heat-proof up to 150° C.

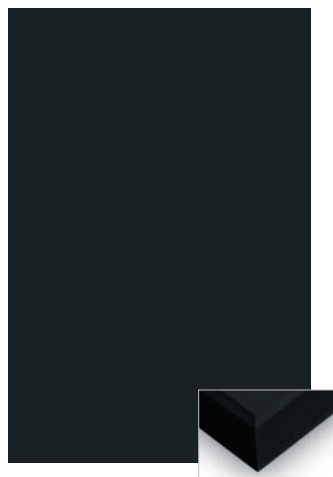

7047 Nano black

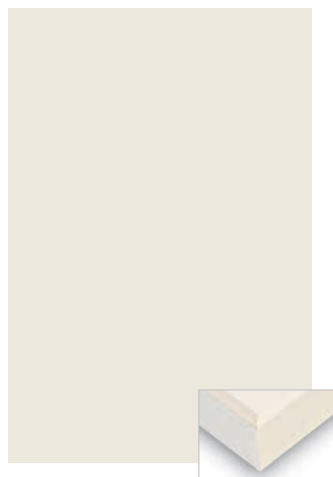

7048 Nano lotus white



7050 Nano grigio

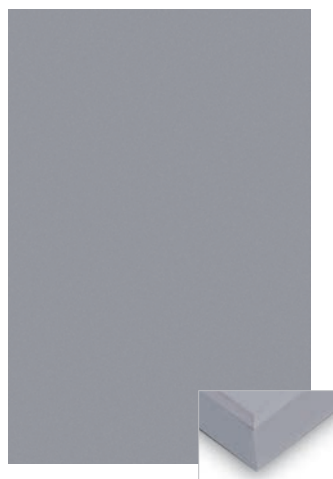

7058 Nano diamond grey



7059 Nano taupe

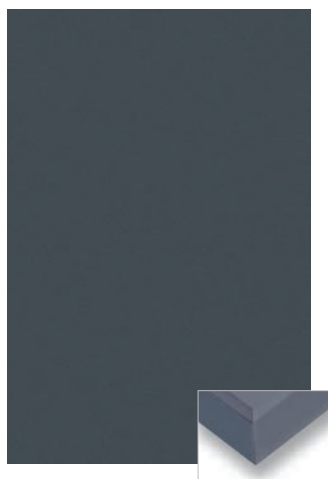





7061 Nano iron grey



7064 Nano grey

Surface characteristics

	Stain sensitivity	1
	Acid sensitivity	1
	Scratch sensitivity	1
	Cleaning and maintenance effort	1

- max. size for slabs: 4100 x 1500 mm
- Material thickness: 12 mm
- Material weight: 19 kg per sqm
- Fenix core worktops see page u82
- Fenix core sink bowls are not available!

from 1 (immune/fine) to 4 (sensitive/suboptimal)

Corian

Corian® is a solid surface and consists of about 2 thirds of natural minerals and 1 third of acrylic resin. The non-porous Corian® can be processed optically seamless and has a hygienic surface and has proven to be durable and user-friendly material.

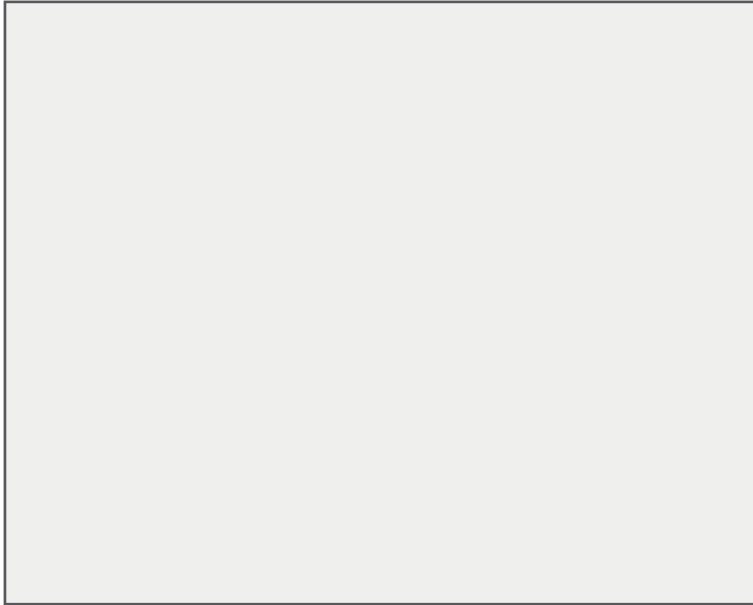

- Material thickness: 12 mm
- Material weight: 23 kg per sqm

681 Glacier White

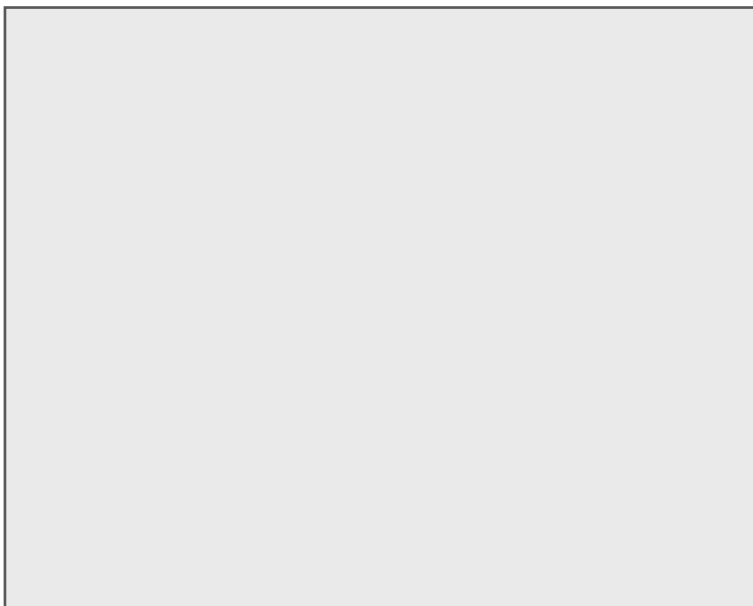

- Material thickness: 12 mm
- Material weight: 23 kg per sqm

7036 Designer White

Stainless Steel silverTouch

Material: Hot Rolled Stainless Steel

Solid stainless steel – worktop and panels are 5 mm thick and front panels are 3 mm thick - in 1.4301 (V2A).

The silverTouch slabs are hot-rolled and this process creates, in conjunction with atmospheric oxygen during the cool-down process, a surface that is characterized by very good scratch resistance and low sensitivity.

These effects are additionally supported by the hand applied silverTouch grinding surface.

Caused by the production process silverTouch may have rolling marks, inclusions, and other imperfections!

This is not a manufacturing fault but characteristics of the material.



- max. size for slabs: 4500 x 1480 mm
- Material thickness: 3 mm frontpanels /
5 mm side panels and worktops
- Material weight: 3 mm thickness: / 24 kg per sqm
5 mm thickness: / 40 kg per sqm
- Stainless steel silverTouch
worktops, side panels and shelves
see page u81

908 Stainless Steel silverTouch

Brushed Brass

Solid Brushed Brass – 3 mm thick, waxed finish.

Due to the material properties of brass, the surface may show flowmarks, small scratches or similar irregularities. In addition, brass oxidizes very easily and quickly in conjunction with atmospheric oxygen.

As a result, discolorations or stains due to e.g. all types of liquids or hand perspiration will occur immediately and these kind of changes in the surface may already occur during transport due to environmental influences.

This is a typical characteristics of real brass and has to be accepted. It is up to the end consumer if they prefer to try and keep the brass bright with metal polishing creams, or allow it to naturally oxidize.



- max. size for slabs: 2980 x 1480 mm
- Material thickness: 3 mm
- Material weight: 24 kg per sqm
- Brushing direction: horizontal
- Side panels in Brushed Brass see page u81

- Due to the described material properties, real brass is not recommended as worktop material.

8911 Brushed Brass

Projects

In addition to the individually planned custom made products, eggemann also produces kitchens for project installations. In recent years many building projects all over the world have been fitted with our high quality products. The volume can vary from a few exclusive penthouse units to a large-scale project with several hundred kitchens. Our project department along with the respective national agency guarantees perfect execution of planning, logistics, assembly and after-sales service.



FAN YUE 108
166 units
Beijing, China



ELBPHILHARMONIE
14 units
Hamburg, Germany



MOUNT NICHOLSON
67 units
Hong Kong



ARABELLA
100 units
Houston TX, USA



TOPWIN ONE SANLITUN
48 units
Beijing, China



BELFIORE
22 units
Houston TX, USA



ASTORIA
80 units
Houston TX, USA



71 READE ST
17 units
New York, USA



POLY HYDE PARK
264 units
Beijing, China



WATER VILLAS
18 units
Penang, Malaysia



ROYAL OAK COURTYARD
80 units
Houston TX, USA



252 EAST 57TH ST
96 units
New York, USA



JIUZHANG CHINOISERIE VILLA
32 units
Beijing, China

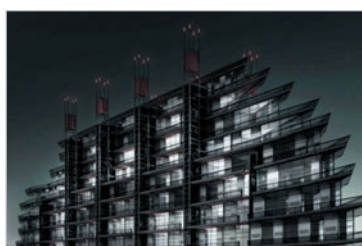

FACTORY LOFTS
99 units
Beirut, Lebanon



211 EAST 13TH ST
88 units
New York, USA

Projects

In addition to the individually planned custom made products, eggersmann also produces kitchens for project installations. In recent years many building projects all over the world have been fitted with our high quality products. The volume can vary from a few exclusive penthouse units to a large-scale project with several hundred kitchens. Our project department along with the respective national agency guarantees perfect execution of planning, logistics, assembly and after-sales service.



THAIHOT CHINA GARDEN
14 units
Beijing, China



ARTIST LOFTS
29 units
Beirut, Lebanon



313 PRINCE EDWARD ROAD
48 units
Hong Kong



BALK VAN BEEL
120 units
Leuven, Belgium



RIVERSIDE
47 units
Istanbul, Turkey



MOUNT KELLETT ROAD
13 units
Hong Kong



WE'VE THE ZENITH
936 units
Busan, Korea



THE HILL
262 units
Seoul, Korea



MILLENNIUM WATER
865 units
Vancouver, Canada

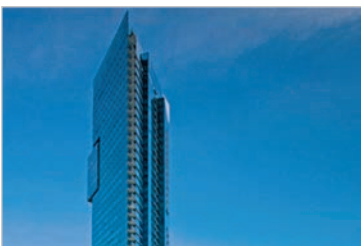

SHANGRI LA
238 units
Vancouver, Canada



ENSO LIVING
183 units
Seattle, USA



LI YUAN
30 units
Taipei, Taiwan

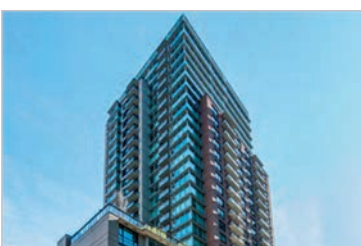

L'HERMITAGE
224 units
Vancouver, Canada

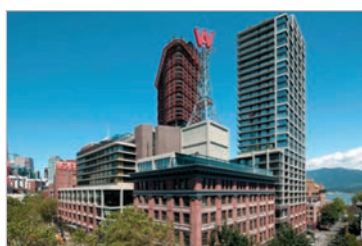

WOODWARDS
564 units
Vancouver, Canada



SIGNATURE
246 units
St. Petersburg, USA

Awards



DESIGNPREIS
DEUTSCHLAND
Nominierung – theWALL
Nominierung – BOX light



RED DOT
AWARD
BOX TEC
theWALL



GOOD DESIGN
AWARD
unique Silver Touch
work's



INTERIOR INNOVATION
AWARD
BOX TEC



IF DESIGN
AWARD
BOX TEC



ENVIRONMENT
FOREST
STEWARDSHIP COUNCIL



eggersmann usa
150 East 58th Str.
New York, NY 10155
USA



T +212.688.4910
F +212.688.4940

info@eggersmannusa.com

